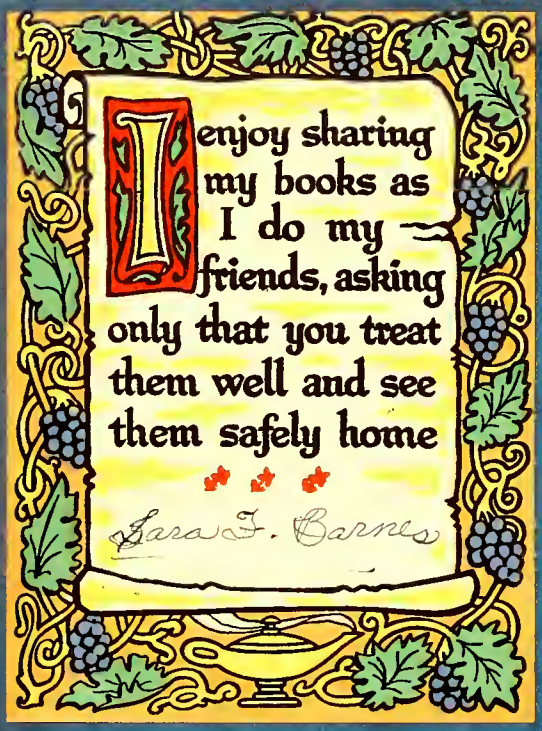
I enjoy sharing my books as I do my friends, asking only that you treat them well and see them safely home
Sara F. Barnes

I Love Texas Chase

Lots of luck
to a great
Walter N. John Pate
Lots of love
to a swell girl
Louise

If you get married & your husband gets cross
Pick up the broom & show him
who's boss
Solomon

Best wishes always
Mary Elizabeth Shaw

Good
Anita Hoyer

To someone who
sympathizes real
well with poison
victims!
V. B. Adams

Best of luck always
Betty Shelton

Best Luck and
Wishes
Love
Marilyn

Cumberland County Public Library
Fayetteville, North Carolina

Best luck & success &
barrels of love.
"Cookie"
(A.I.F.)

Published by the

SENIOR CLASS

Fayetteville High School

Fayetteville, North Carolina

1942 LaFamac

The Lafamac--A Tradition

This year we are celebrating the twentieth birthday of the Lafamac. Since 1922, the senior class of Fayetteville High School has borne the responsibility of publishing an annual; and even amid the troubles and problems we now face, we shall exert our every effort to keep the Lafamac alive. It is our purpose to spread good feeling throughout our class and community by showing the public what our school is doing. We, the staff members, hope that in looking back over this book, you may remember that, in everything, it pays to do your best.

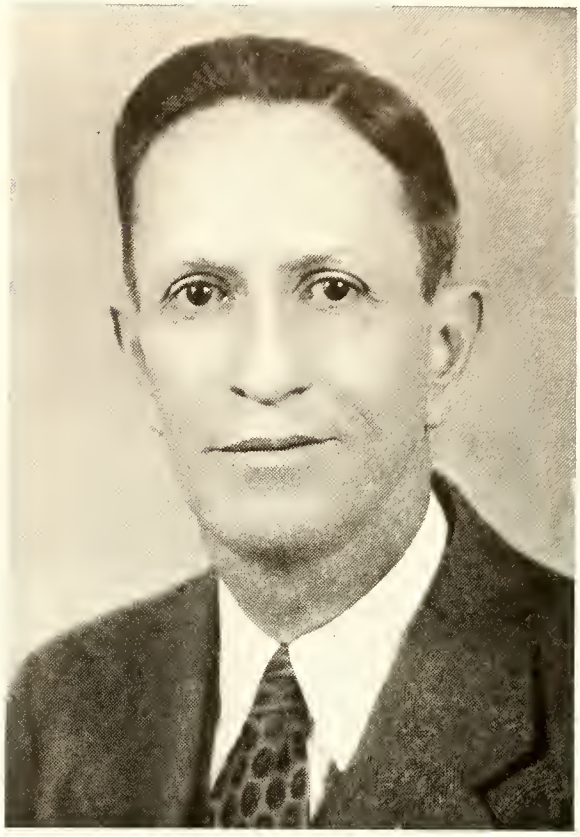

In Recognition

of his work and inspiration to us, we
dedicate this issue of our Annual to
MR. I. M. RICHARDSON
Although his stay here has not been long, we all have been impressed by his sincerity as a civic leader and as a friend; and we wish to extend our deepest appreciation to him.

105692

MISS BLACK MR. HARRILL MISS NEWTON

Miss Abernathy, Miss Adams, Miss Broadfoot, Miss Bullock, Mr. Davis, Miss Fisher, Miss Fuller, Mr. Fulkerson, Miss Gray, Miss Jackson, Miss Kelly, Miss McNair, Miss Miller, Mrs. Miller, Mr. McDuffie, Mrs. Newberry, Miss Seay, Miss Shaw, Mrs. Simmerman, Miss Simpson, Miss Sloop, Miss Whitehead.

The Staff regrets the omission of the photographs of

Mrs. Barden, Mrs. Byrd, Mr. Hamrick, Mrs. Hanks, Mr. Smith
Miss Tate and Mrs. Witner.

The Faculty

Seniors

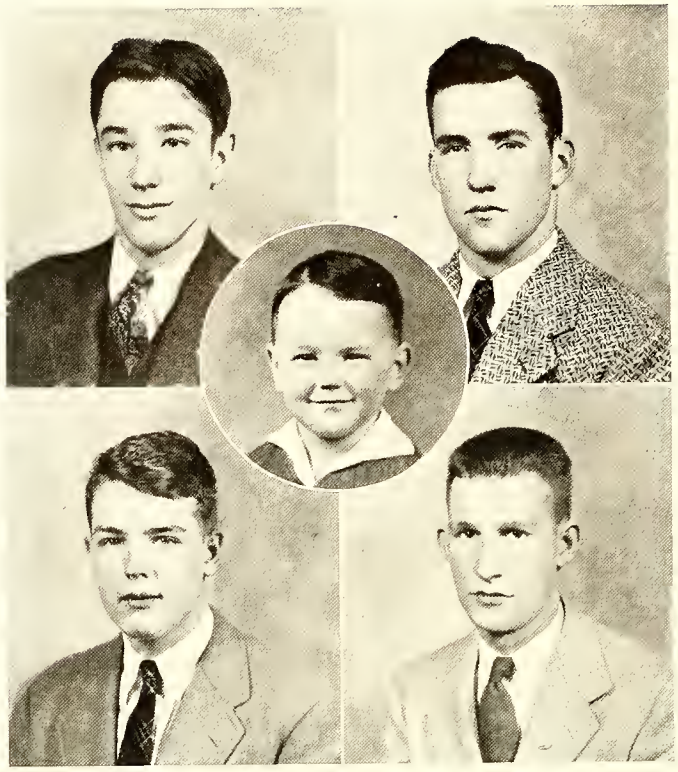

Officers

BILL MCGILL
President

DIXON MCLEOD
Vice-President

"JUNE BUG" WILLIAMS
Mascot

THURMAN WILLIAMS
Secretary

ERNEST MCMILLAN
Treasurer

COLORS: *Blue & Gold*

FLOWER: *Sweet Pea*

MOTTO: *Be the labor great or small—Do it well or not at all.*

Ode To Fayetteville High School

Now we are Seniors! How short the years have seemed!
Yes, now we're at the station of which we have long dreamed.
Each has bought his ticket, and is ready to board the train,
Leaving home and childhood, an occupation to gain.
The tracks lead into the future—to jobs, to professions, to fame;
The different stations to choose from are far too many to name.
The tracks lead in every direction—to the north, south, east, and the west;
Yet the travelers will stay united, for our hearts are on F.H.S.
This trip we'll take is for business, but there'll be pleasure too.
It's the "Rules of the Game" we're learning for the life that we pursue.
The refrain from our dear Alma Mater will linger thru all of our days,
Keeping us loyal and steadfast, more eager for service than praise.

Margaret Dempsey

CARROLL ADAMS

To Carroll his portable is as dear as his nose;
He shall have music wherever he goes!

Selma High School 1; Fayetteville High School 2, 3, 4, 5, 6; Track team 2; Science Club 2; Basketball team 3; Football team 3, 4, 5, 6; Boys' Hi-Y 4, 5, 6; Monogram Club 4, 5, 6; Sec. of Monogram Club 6; "13" Club 6; Dramatics Club 6.

ALICE ELIZABETH ANDERSON (Betty)

She'll be a missionary yet;
If she isn't, I lose my bet.

Home Economics Club 1, 2; Tennis team 1, 2; Latin Club 3, 4; Basketball team 1, 2.

WALTER APPLEWHITE (DOC)

Walter can bring forth a nice tone
On any kind of saxophone.

Band 1, 2, 3, 4, 5; D. O. Club 5; Glee Club 3, 4, 5; Male Quartet 4, 5; Mixed Quartet 4; F. H. S. Jazz Orchestra 4.

FREDERICK ATKINSON

Frederick is the jester of our bunch;
He's willing to try anything once.

HAROLD COLEN ATKINSON

"Here comes the band!" you hear them say,
"And Harold's leading it in a big way!"

Tarboro, N. C. 1, 2, 3, 4; Swimming team 1, 2, 3; Drum Major 3, 4; Basketball team 4; Vice President of Class 4; Most popular boy 4; Biggest flirt 4; Fayetteville High 4, 5; Band 5; Boys' Hi-Y 5; Boosters' Club 5.

MARJORIE AUTRY (Margie)

"Pardon me, but you look just like Margie!"

Band 3, 4; Latin Club 1; Glee Club 2; Typist for Latin Club 1.

MILDRED MARVIN BAILEY (Mickey)

When Mickey comes 'round, how the boys whirl,
For as you can see, she is a charming girl.

Henderson High 1; Girl Reserve 1; Home Economics Club 1; Latin Club 1; Basketball team 1; Squad leader in Phy. Ed. 1; Fayetteville High 2, 3, 4, 5; Latin Club 2; Basketball team 2; Library Assistant 4, 5.

ANNIE MAE BAUCOM (Dolly)

Both courteous and jolly—
That's our Dolly.

Wadesboro High 1, 2; Home Ec. Club 1, 2; Glee Club 1, 2; Fayetteville High 3, 4, 5; Glee Club 3; Most courteous girl 4; Commencement Committee 5.

DONALD BEDSOLE

His mind is rich, his fancy strange:
He has twenty girls and will never change.

Latin Club 1, 2; Library Club 3; Dramatic Club 4, 5; Black Masquers 5; Glee Club 5; President of Dramatics Club 5.

J. B. BOLTON, JR.

He knows there are times to be serious and times to be gay.
It's for more boys like J. B. for which teachers pray.

Latin newspaper staff 1, 2; French Club 3, 4; Boys' Hi-Y 5.

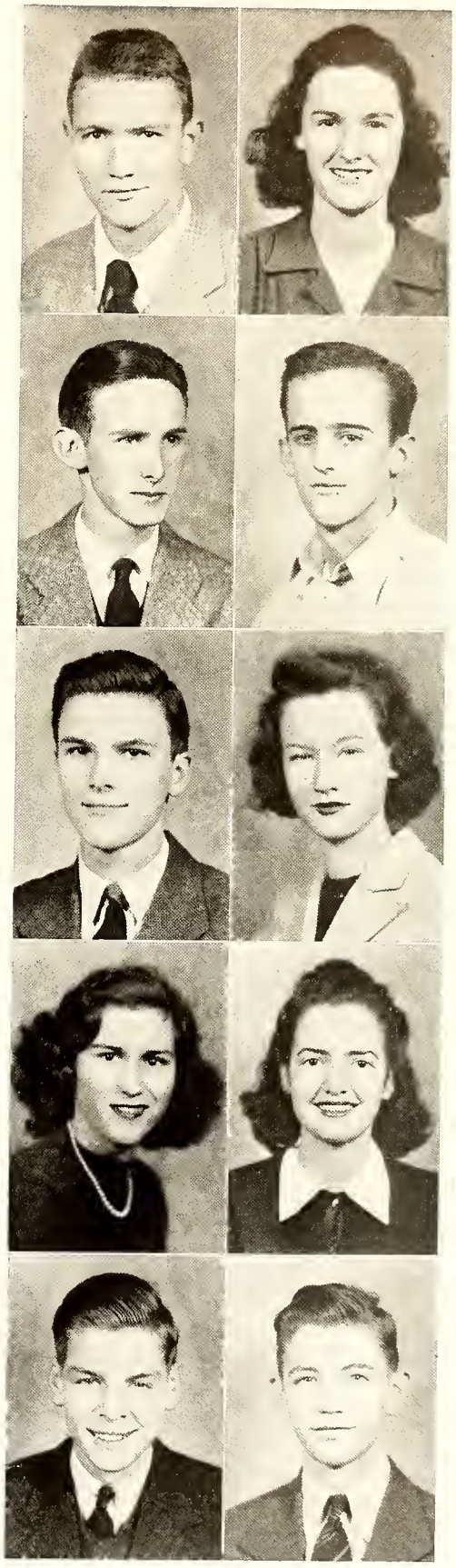

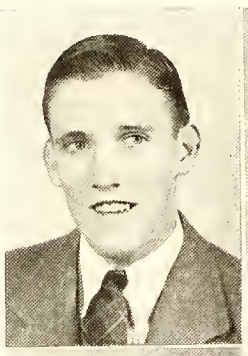
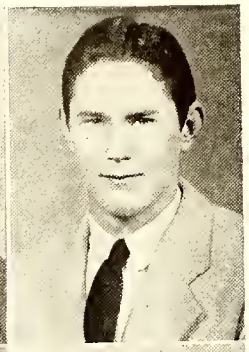

JOHN CHARLES BRITT (Jack)

Happy-go-lucky, that's Jack.
To all work he turns his back.

Glee Club 3, 4; Boys' Hi-Y 4, 5.

JOE CHANDLER (Bum)

Joe likes the girls, the girls like Joe;
He's a boy they all know.

Science Club 1, 2; Football team 1, 2, 3, 4, 5; Junior Play 3; Latin Club 3, 4; Dramatic Club 4, 5; "13" Club 5; Monogram Club 5; Bulldog Staff 5.

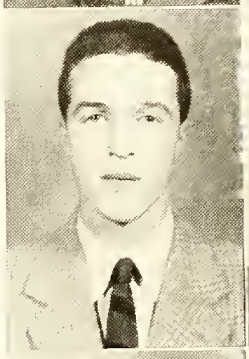
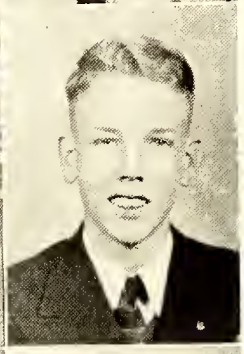

HOWARD DONALD CRISWELL II (Killer)

"I specialize in fuss and noise;
I'm just another of those mischievous boys."

Cheyenne High School 1, 2, 4; Football team 2, 3; Baseball team 2, 3; Fayetteville High 4, 5; Football team 4, 5; Basketball team 4, 5; Publicity Manager of Boosters' Club 4; Vice Pres. of "13" Club 5; Monogram Club 4, 5.

EVANS R. CROWELL, JR.

Oh, for an I.Q. as high as this!
Not one question does he ever miss.

Fort Leavenworth High 1; Class Pres. 1; Co-editor of paper 1; Tamalporis High School 2; Math. Club 2; La Jolla High 3; C. S. F. 3; Fayetteville High School 4; Beta Club 4; Boys' Hi-Y 4; Lafamac Staff 4.

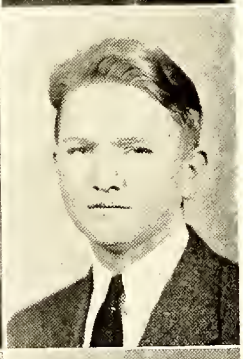

EVELYN DAWSON

She likes to cook; she likes to sing.
Our cooking problems to Evelyn we bring.

Home Ec. Club 1, 2; Glee Club 1, 2.

JAMES DICKSON DE VANE (Jimmy)

Lend me your ears for a treat,
Jimmy's a business manager hard to beat.

Latin Club 1, 2, 3; Science Club 1, 2, 3; Junior Play 3; Dramatics Club 4, 5; Latin Newspaper Staff 2; Lafamac Business Mgr. 5; Bulldog Staff 5; Boosters' Club 4; Pres. of Boosters' Club 5; Cast of Contest Play 4; Eagle Scout 5; Black Masquers Club 5; Pres. of Black Masquers 5.

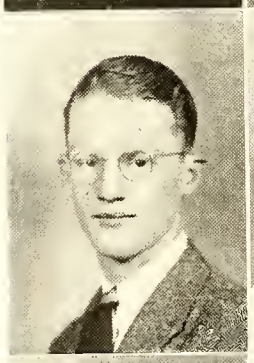
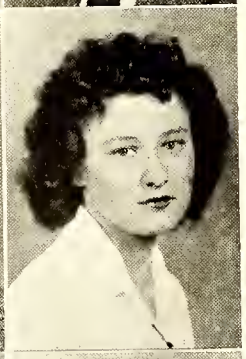

JOHN DEW

John's hobby is basketball;
When he plays the opponents fall.

Library Club 1, 2, 3, 4; Treas. of Library Club 3; Basketball team 3, 4, 5; Track team 1, 2, 4, 5; Band 3, 4, 5; Treas. of Band 4; Boys' Hi-Y 4, 5; Sec. of Boys' Hi-Y 5; Pres. of Boys' Hi-Y 5.

BILLIE CONSTANCE DOBSON (William)

To look at her hair makes us all sigh,
"If she has curly hair, why can't I?"

New Hanover High, Wilmington, N. C. 1, 2, 3, 4; Girls' Basketball team 1; Fayetteville High 4, 5; Glee Club 5; Dramatics Club 5.

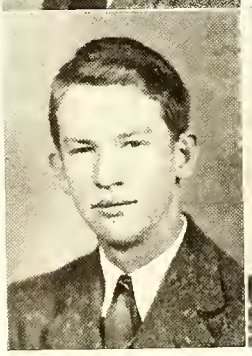

James Alfred Dougherty II

JAMES ALFRED DOUGHERTY II (Jimmie)

Smart in all his classes,
Friendly with the lassies.

Black Masquers 5; Vice Pres. of Black Masquers 5; Cheer Leader 5; Dramatic Club 5; Boys' Hi-Y 4, 5; Most Popular boy 5; Library Club 1, 2, 3; Debating Club 1; Boosters' Club 4, 5; Bulldog Staff 5; Lafamac Staff 4, 5.

MILDRED EGGEN (Millie)

Kansas has a loss we fear;
We're all glad that Millie's here.

JIMMY ELLIOTT
Band member, cheer leader, flirt, these all
Make Jimmy a shrine to which girls fall.

Greenville High 1, 2; Glee Club 1, 2; Photography Club 1, 2; Washington High, Washington, N. C. 3, 4, 5; Glee Club 4; Band 3, 4, 5; All-State-Band 4, 5; All-Star-Band 4, 5; Photography Club 4; Fayetteville High 6; Glee Club 6; Band 6; All-State-Band 6; Boosters' Club 6; Cheer Leader 6.

JOSEPH W. GEDDIE (Joe)
For work Joe was surely born;
He sells paper plus playing a horn.

President of Class 1; Vice President of Class 2; Band 2, 3, 4, 5, 6; Drum Major 2, 3, 4, 5, 6.

SARAH MELISSA HALL
If it's Latin that is your worry,
Sarah can answer you in a hurry.

Latin Club 1, 2, 3, 4; Glee Club 1, 5; Junior Chaminade Club 1; Tiber Times Staff 1, 2, 3, 4; Lafamac Staff 5.

GWENDOLYN EVA HAMRICK (Gwen)
If you want to know anything about a sharp or flat,
Gwen is the girl who knows all about that.

Forest City High 1, 2; Band 1, 2; Library Club 1, 2; Sec. of Home Ec. Club 1, 2; Vice Pres. of Band 1; Central High, Charlotte, N. C. 3; Band 3; Glee Club 4; Softball team 3; Soccer team 3; Basketball team 3; Tennis team 3; Fayetteville High 4, 5; Glee Club 4, 5; Band 4.

VIRGINIA DURHAM HARRIS (Ginny)
In all activities she will assist;
Ginny leads in our Who's Who list.

Alexander Graham High 1, 2; Orchestra 1, 2; Latin Club 1, 2; Girl Scout 1, 2; Band 1, 2; Central High 3; Latin Club 3; Central Cinema Club 3; Tennis Club 3; Fayetteville High 4, 5; Band 4, 5; Orchestra 5; Boosters' Club 4, 5; Home Ec. Club 5; Treasurer of Home Ec. Club 5; Bulldog Staff 5.

CHARLES A. HAYES (Cholly)
We could talk for hours about Cholly,
But we'll stop by saying he's jolly.

Science Club 1, 2; Glee Club 3, 4.

FRANCES HELENE HICKS (Fran)
The honors fall on her thick and fast;
She's at the head of every class.

Handley High, Winchester, Va. 1, 2; President of class 1; Secretary of class 2; Dramatic Club 1, 2; Glee Club 2; Student Council 1, 2; Tallopoosa County High 3, 4; Dramatic Club 4; Glee Club 4; Student Council 4, Sec. of Student Council 4; Jr. Marshal 3; Jr.-Sr. Prom Committee 3; Fayetteville High 5; Girls' Hi-Y 5; Boosters' Club 5; Beta Club 5; Bulldog Staff 5.

ROBERT LEWIS HURLOCKER (Curley)
When you say Robert is musical,
'tis true,
With sharps and flats he knows what to do.

Edwards Military Institute 1, 2; Band 1, 2; Literary Club 1, 2; Art Club 2; Football team 1, 2; Boxing team 2; Palm Beach High, Palm Beach, Fla. 3, 4; Band 3; Football team 3; Fayetteville High 5; Band 5.

FRANCES LORRAINE JOHNSON
"Dependability" is her middle name;
She's fair and square in everything.

Latin Club 1, 2; Editor of "Tiber Times" 1, 2; Library Club 1, 2, 3, 4; President of Library Club 2, 3, 4; Home Ec. Club 3, 4; Secretary of Home Ec. Club 4; Student Council 1, 2, 3, 4; Journalism Club 2, 3; Chapel Program Committee 4; Most Dependable Girl 4; Class Historian 4, 5; Lafamac Staff 5; Debating Club 5; Beta Club 3, 4, 5; Program Chairman of Beta Club 4; Secretary of Beta Club 4, D. A. R. Pilgrim 4.

MARTHA LANIUS (Pat)
Pat's Pat;
And that's that.

Valle Crucis School 1, 2, 3; Student Council 2, 3; Sec. of Class 3; President of Science Club 3; Best-all-round 3; Fayetteville High 4, 5; Glee Club 4, 5; Girls' Hi-Y 5; Lafamac Staff 5; Bulldog Staff 5; Boosters' Club 5; Most-likely-to-succeed 5.

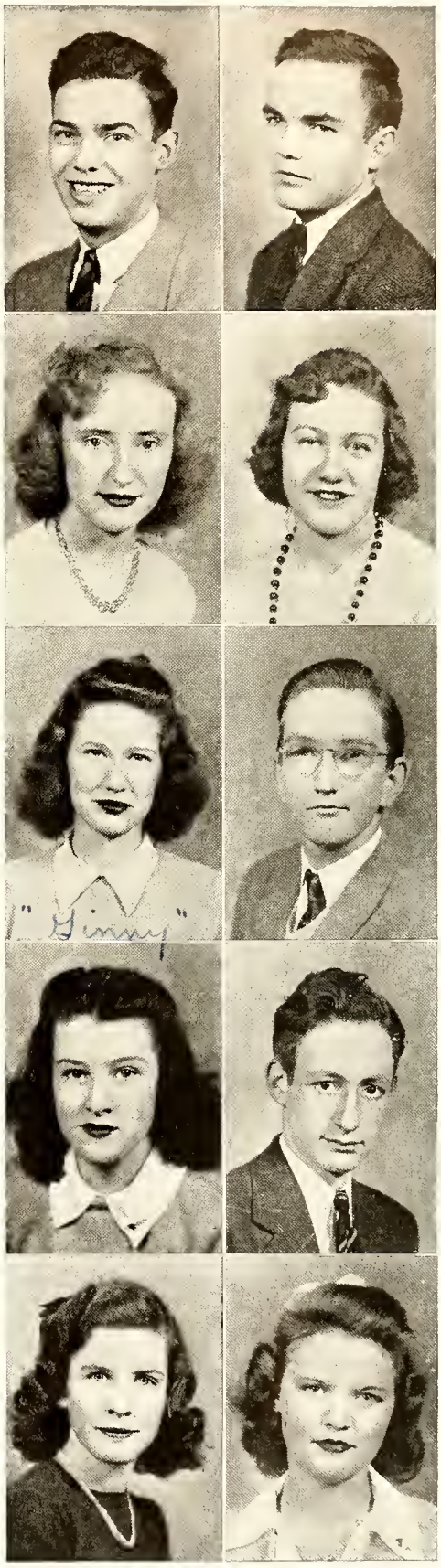

LORA LEE LLOYD
Never failing, always true,
She's willing to help in what
she's asked to do.

Summerfield High School 1; Pineland Junior College 2; Glee Club 2; Dreber High, Columbia, S. C. 2; Alexander Graham Junior High, Charlotte 3; Girl Scout 3; Fayetteville High 4, 5.

JOHN BUNYAN MARTIN, JR. (Bun)
John played the best trombone
in the band,
Now he's gone to beat Japan.

Band 1, 2, 3, 4, 5; Football 3, 4, 5; Monogram Club 4, 5; Pres. of Monogram Club 5; Most improved band player of 1941; Hi-Y 5.

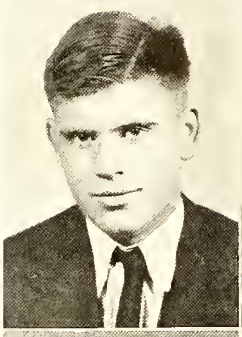

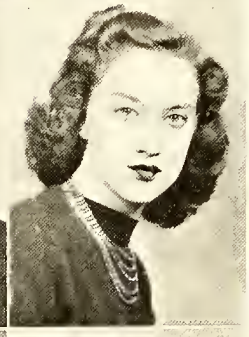

DWIGHT SMITH MILLER
A sports commentator is in our mids!
On the sports he gives us briefs and
bits.

Latin Club 1, 2; Library Club 3; Sports Commentator 4; Boys' Hi-Y 5; Football team 5.

JANIE MAFALDA MILLIGAN (Tillie)
She writes, types, and answers
the 'phone,
Tillie's a girl who is very well
known.

Library Club 1; Treasurer of Library Club 2, 3, 4; Latin Club 1, 2; Glee Club 1, 2; Clean Grounds Committee 2; Beta Club 3, 4, 5; Secretary of Beta Club 4; President of Beta Club 5; Home Ec. Club 3, 4; Treasurer of Home Ec. Club 3; President of Home Ec. Club 4; Lafamac Staff 4; Dramatics Club 4, 5.

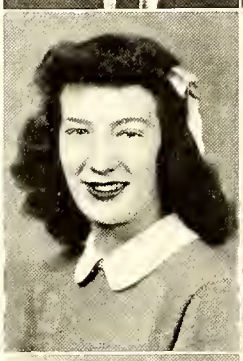

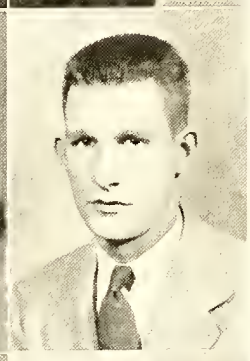

MARGARET HUSKE DE ROSSET
ELEVENTH YEAR STUDENT
She talks and talks for hours on end,
Watch out boys, on you she'll descend.

Library Club 1; Latin Club 1, 2; Journalism Club 3; Girls' Hi-Y 3, 4; Reception Committee 3; Marshal 3; Vice-Pres. of Girls' Hi-Y 4; Girl Scout 1; Boosters' Club 4; Vice-Pres. of Boosters' Club 4, Lafamac Staff 4; Sponsor 4; Most Popular Girl 4; Treasurer Hi-Y 3; Bulldog Staff; Assistant Editor-in-chief Bulldog; Cast of "Once in a Blue Moon."

ERNEST MCMILLAN (Pete)
If you're needing someone on
whom you can depend,
Here's the boy we'll recommend!

Rockingham High 1, 2, 3; Football team 3; Fayetteville High 3, 4, 5; Football team 3, 4, 5; Basketball team 4, 5; Treasurer of class 5; Most Dependable Boy 5; Monogram Club 4, 5; Vice President of Monogram Club 5; Low-X Club 4, 5.

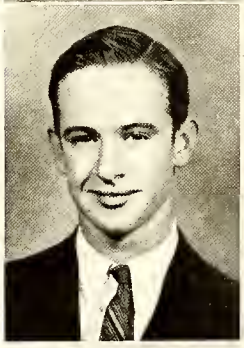

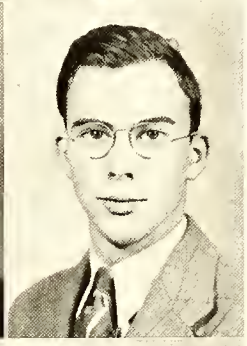

HAROLD MCRAINEY
We need more folks like Harold in
the human race;
He alway lets the other fellow take
first place.

Latin Newspaper 1, 2.

GEDDIE MELVIN

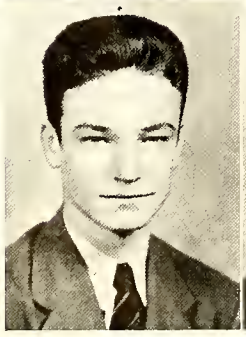

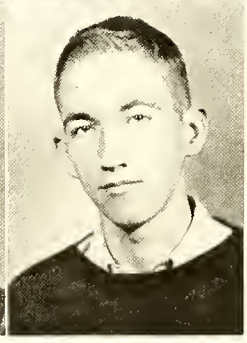

J. W. PATE, JR.
A good band member is J. W. Pate,
Always boosting, and never late.

Band 2, 3, 4, 5; Boys' Hi-Y 4, 5; Treasurer of Boys' Hi-Y 5; President of Band 5; Basketball team 5.

WARD PENDLEY (Dragon)
In Hawaii and Texas, he once
paid his board—
Some traveller is this fellow
whom we call Ward!

Edgar Allan Poe Junior High, San Antonio, Texas, 1, 2; Leilehua Junior High, Hawaii 2, 3; Boys' Hi-Y 2, 3; Library Club 2, 3; Fayetteville High 4, 5; Library Club 4, 5.

VIRGINIA JUNE PICKETT (Robin)
If you're with Robin, you're surely in for fun;
She'll keep you laughing from the rising to the setting of the sun.

Alexander Graham High 1, 2; National Junior Honor Society 1, 2; Central High, Charlotte, N. C. 3; Fayetteville High 4, 5; Boosters' Club 4, 5.

PEGGY ELIZABETH RAEFORD
She's nice, she's sweet,
A girl you should meet.

Latin Club 1, 2; J. E. A. 3, 4; Library Club 1, 2, 3, 4.

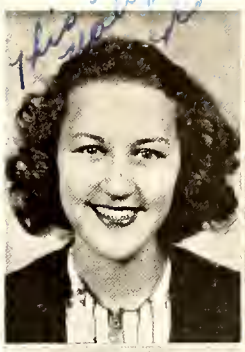

BRUCE WAYNE RATTS
Ashes to ashes, dust to dust,
Bruce is a boy you can surely trust.

Bircoe High School 1; Fayetteville High 2, 3, 4, 5; Orchestra 2; Boys' Hi-Y 4, 5.

L. A. RAYNOR
He's been with us through each day,
Our tribute is to you, L. A.

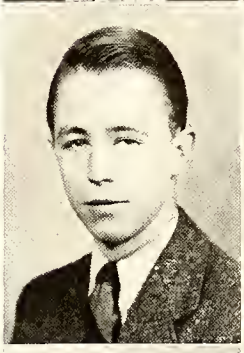

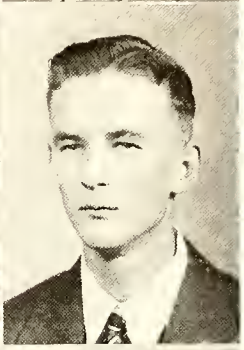

DAVID STONE (Boney)
David can surely put the clamps
On these people who call themselves tennis champs.

Monogram Club 2, 3, 4, 5; Football Manager 2, 3; Tennis team 1, 2, 3, 4, 5; D. O. Club 4; Vice President of D. O. Club 3, 4; "13" Club 4, 5; Basketball team 2, 3, 4; Advertising Club 4, 5.

MARY LOUISE STUBBS (Stubby)
Here comes Stubby in her Chevrolet!
Look out folks, don't get in her way!

Blair Junior High, Norfolk, Va. 1; Basketball team 1; Fayetteville High 1, 2, 3, 4; Latin Club 1, 2; Dramatic Club 3, 4; Boosters' Club 4; Drum Majorette 1, 2, 3, 4; Basketball team 3; Bulldog Staff 4.

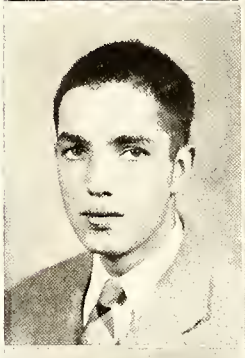

THOMAS SUGGS (Tommy)
A boy surely blest with wit,
He keeps everyone in a laughing fit.

Boys' Hi-Y 3, 4, 5; Vice President of Band 5; Band 3, 4, 5.

BILLY JACK TERPENING
Jack's a mischievous boy in a "polite" way
Soon he'll be leaving; we wish he could stay.

Fayetteville High, Fayetteville, Arkansas 1, 2, 3; Fayetteville High, Fayetteville, N. C. 4.

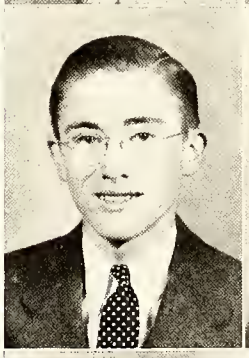

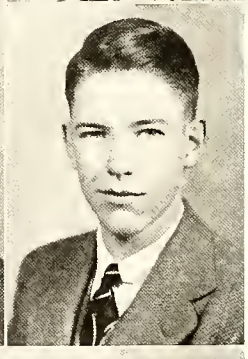

BLOUNT WHITESIDE
Well known to every sports fan
Is Blount, our prize basketball man.

EDNA EARLE WILLIAMS
Who's that boy of whom you're so fond?
Did I hear you speak of Don?

Latin Club 1; Home Ec. Club 1; Journalism Club 3, 4; Librarian 3; Library Club 3, 4; Commercial Club 4; Beta Club 4; Boosters' Club 5; Most Studious Girl 5; Veto Club 5; Lafamac Staff 5; Girls' Hi-Y 5.

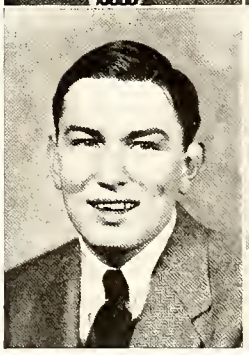

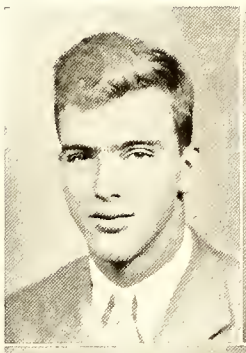

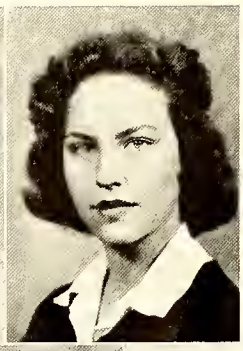

BILL YANCEY

His football suit says 52;
His slogan is, "I shall go through!"

Madison High School, Wisconsin 1, 2, 3; Football 3; Monogram Club 3; Track team 3; Fayetteville High School 4, 5; Low-X Club 4, 5; Football team 4, 5; Co-captain of Football team 5; Track team 4, 5; Student Council 4, 5; President of Class 4; President of Student Body 5; Monogram Club 4, 5; Commencement Committee 5.

MARY GIBBONS YANCEY (Virginia)

Just we three—
My echo, my Buddy, and me.

Madison, Wisconsin 1, 2, 3; Girls' Club 1, 2; Basketball team 2; Fayetteville High 4, 5; Sergeant-at-arms in Girls' Hi-Y 3, 4; Bulldog Staff 4; Lafamac Staff 4; Dramatic Club 4; Vice President of Student Body 4; Cheer leader 4; Best-all-round Girl 4.

JANET GROSECLOSE

Raleigh's loss — Fayetteville's gain!

Twelth Grade Students Whose Pictures Do Not Appear

ROBERT BENGE (Bobby)

Bobby is a business man;
Catch him loafing, if you can!

LESLIE SESSOMS

The best hearted boy you ever knew
Though the job be hard, he'll see it through.

COLIN DIXON MCLEOD

Here's a boy who's worth your while;
Mention Ruth and watch him smile.

Football 1, 2, 3, 4; Co-Captain of football team 4, Monogram Club 1, 2, 3, 4; Treasurer of Monogram Club 1; Basketball team 1; D. O. Club 2, 3, 4, President of D. O. Club 3; Vice President of D. O. Club 4, Best-all-round 4; "13" Club 4; Most valuable football player 4.

MARGERY ELAINE ADAMS
"Look over this annual and you will see
What a wonderful book, Margery made it to be."

Latin Club 1; Glee Club 2, 3; Band 3; Girl Scout 1; Junior Play 3; Most Dependable Girl 4, Editor-in-chief of Lafamac 4; Volley Ball team 3; Beta Club 4.

SALLY ANN ADDINGTON
"She has nice clothes and good looks too;
Watch out boys, or she's after you!"

Cony High, Augusta, Maine 1; Gay Gee Club 1; Field Hockey 1; Brooking High, South Dakota 2; Latin 2; G. A. A. 2; Fayetteville High; Girls Hi-Y 3; Boosters' Club 3; Bulldog Staff 3; Veto Club 4.

VICTORIA ALEXANDER (Vicky)
She's blonde, she's tall
A friend to all.

Lakeview School, Birmingham, Ala. 1; Fayetteville High 2, 3, 4. President of class 2; Sec. of French Club 2; Latin Club 3, 4; President of Class 1; Student Council 3; Bulldog Staff 4; Girls' Hi-Y 3, 4; Sec. of Girls' Hi-Y, Lafamac Staff 4, Boosters' Club 4, Sec. and treas. of Boosters' Club 4; Sec. of Student Body 4; Journalism Club 4; Commencement Committee 4.

RAYMOND ASKEA

VIOLET MAE BAKER
Look below and you will see
What a brillant lass is Violet B.

Whiteville 1; Wilmington 2; Beta Club 2; Recitation Declaration 2; Home Ec. Club 2; Pineland College 3; Latin Club 3; Literary Society 3; Fayetteville High 4; Debating Club 4; Beta Club 4.

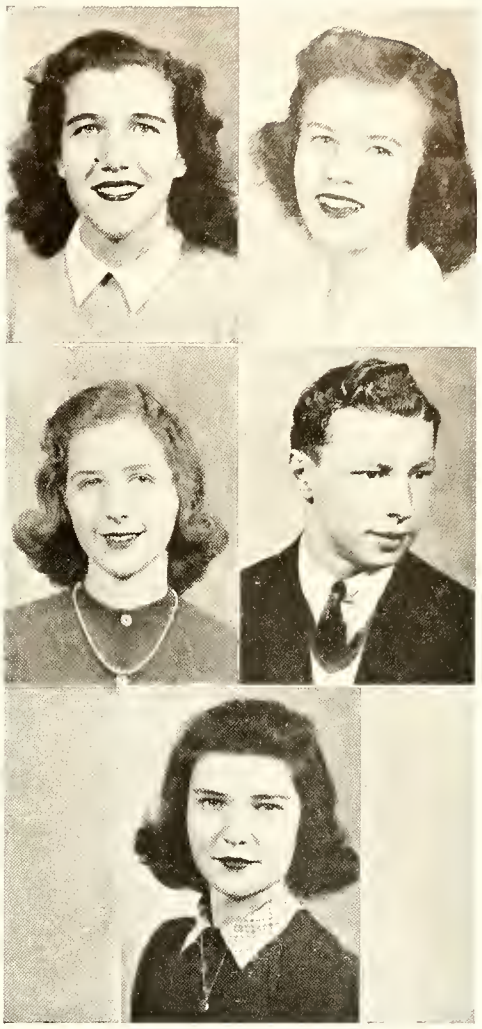

Eleventh Grade Seniors

DORIS GETRUDE BARNES
Doris is a sport in more ways than one
She thinks basketball is lots of fun.

Glee Club 2; Basketball team 3, 4; Boosters' Club 3; Home Ec. Club 2.

CAROLYN BARNHILL
Carolyn really won the heart
Of each of us, from the start!

Olmsted Falls High School, Ohio 1, 2, 3; Vice President of Jr. Girl Reserves 1; Sr. Girl Reserves 2; Fayetteville High School 4, Boosters' Club 4.

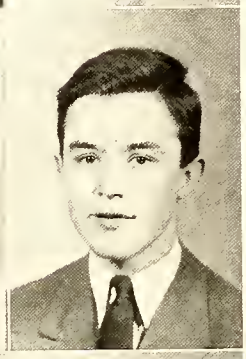

COOPER BELAND
If you should look at Cooper's eyes,
You'd know that he's very wise.

Smithfield 1, 2, 3; Fayetteville 4.

LEON ODUM BEASLEY (Filbert)
In algebra he knows not how to factor
But what's that to so great an actor?

Glee Club 1, 4; Band 3; Science Club 3; Black Masquers 4; Dramatic Club 4; Junior Play 3.

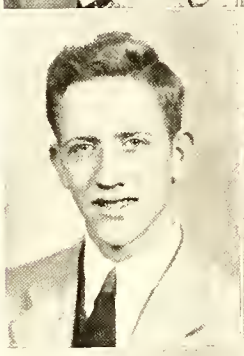

HOMER ROBERT BELCHE (Slick)
Homer is a big tease
But he tries hard to please.

Co-Captain of Boxing team 1; Captain of Boxing team 2; Monogram Club 1, 2, 3, 4; Dramatic Club 3, 4; LaFamac Staff 4; Black Masquers 4.

MARTHA ELIZABETH BLUE (Dinkie)
Here's a cute little lass,
She's known as Dinkie in every class.

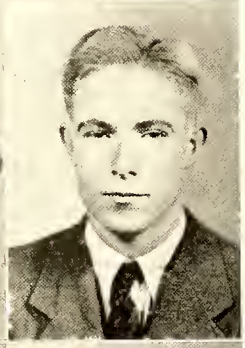

DOROTHY BROWNE BOLING (Dobby)
A killer-diller she,
But she's friendly as can be.

Library Club 2; Glee Club 1, 2; Latin Club 1, 2; Science Club 3; Girl Scout 1; Boosters' Club 3, 4; Band 4.

JAMES JACKSON BOOKER (Jack)
He keeps the ladies on his string;
He'll have a wife by next spring!

Glee Club 1, 2, 4; Track 3; Library Club 3; Latin Club 3, 4; Eagle Scout 4; Sea Scout 4.

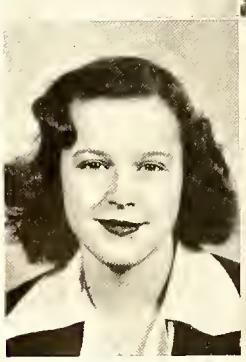

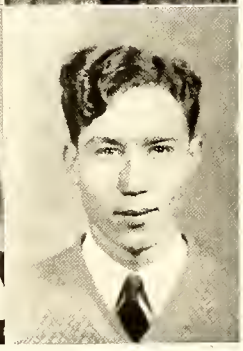

RUTH EVELYN BOONE (Shorty)
She may be small,
But her brain is tall.

Glee Club 1, 2, 3, 4; Bulldog Staff 4; French Club 3, 4; Home Ec. Club 1, 2.

CLAYTON BRITT

DOROTHY BRITT (Dottie)
And next comes a girl who talks just a bit
Here she is folks—Dorothy Britt!

Home Ec. Club 2; Boosters' Club 4; Beta Club 4.

EDITH MARIAN BROWNE (Brownie)
Ediths' best friend is her bike;
She's a girl you're sure to like.

Henderson High 1; Glee Club 1; Science Club 1; Archery Club 1; Basketry Club 1; Volley Ball team 1; Marshal 1; Fayetteville High 2, 3, 4; Latin Club 2; Glee Club 2, 3, 4; Volley Ball Team 2, 3; Basketball Team 2, 3; Band 3, 4, Photographic Editor of Bulldog 4; LaFamac Staff 4; Girls trio; Girls Hi-Y 4; Beta Club 4; Mixed Quartet 4.

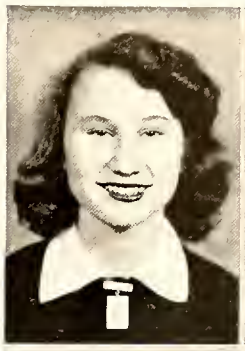

MARGARET BROWN
She may be small,
But she's loved by all.

HELON EUNICE BURGE (Pete)
She's travelled lots,
And to us, she's tops.

Piney Grove High School 1, 2, 3; Basketball Team 1, 2, 3; Home Ec. Club 3; Dramatics Club 2; Glee Club 1; Sec. of Class 3; Cheer Leader 3; Treasurer of Beta 1, 2; Fayetteville High 4.

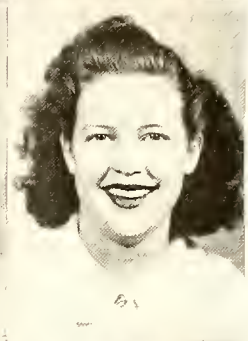

MARY JO BUTLER (Jo)
Girls come and girls go
But there's not one quite like Jo.

Home Ec. Club 1, 2; D. E. Club 4.

DOROTHY LEE CAIN (Dot)
Dot's a majorette in our band;
She surely keeps things well in hand.

Drum Majorette 1, 2, 3, 4; Bulldog Staff 4; Library Assistant 4.

RACHEL CALHOUN (Terry)
Very blond hair,
Sweet and fair—

Phoenix Union High School, Phoenix, Arizona 1; G. A. A. 1; Glee Club 2, 3, 4; Latin Club 2; Volley Ball Team 2, 3; Fayetteville High 2, 3, 4; Basketball Team 2, 3; Band 2; Boosters' Club 3, 4; Bulldog Staff 4.

LESTER GRANT CARTER, JR. (Red)
In football Red is quite a star;
His knowledge of sports should get him far.

Steadman High School 1, 2; Tennis Team 1, 2; Nik-nak Club 1, 2; Baseball team 1, 2; English Club 1, 2; History Club 2; Fayetteville High School 3, 4; Boys' Hi-Y 4; Football team 3, 4; Bulldog Staff 4, Monogram Club 3, 4.

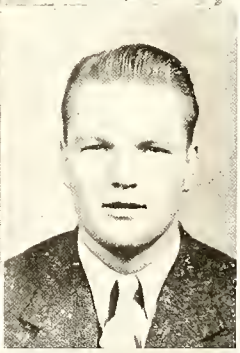

CALVIN CHADWICK (Anyhow)
Who do you think this is—Anyhow!

EUGENE DONALD CLAYTON (Don)
An athlete from his head to his toe—
Don's a boy we all know.

Boys' Hi-Y 4; Monogram Club 3, 4; Football team 3, 4; Basketball team 4; Track 3, 4; Student Council 4; Bulldog Staff 4; Lafamac Staff 4; Library 1, 2, 3.

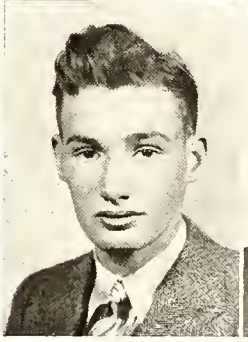

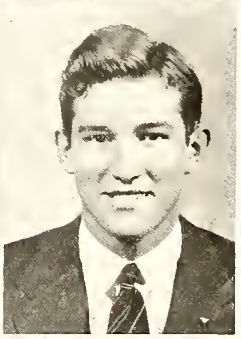

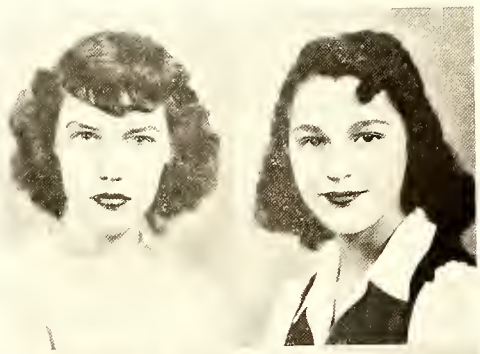

D. Frances Conway (Francois)
She knows her history from cover to cover,
From pre-historic man, to the world's greatest lover.

Glee Club 1; Latin Club 1; Tiber Times Reporter 1; Debating Club 1; Boosters' Club 3, 4; Library Club 2; Journalism Club 3; Science Club 3; Bulldog Staff 4; Library Assistant 3, 4; Class Prophet 4; Beta Club 4; Office Force 4.

Mary Cosmidis (Rocky)
She's such a good cook,
She needs no book.

Home Ec. Club 1, 2, 4; Boosters' Club 3; Glee Club 1, 2, 3; Bulldog Staff 4.

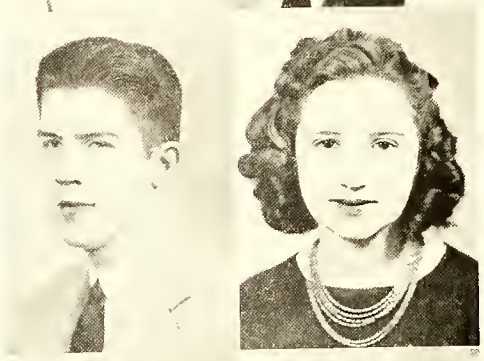

Joe Kenneth Creamer
Show yourself friendly is the best of mottoes;
So Joe has friends wherever he goes.

Irving High School, Lincoln, Nebraska 1, 2; Football team 2; Basketball team 2; Monogram Club 2; Fayetteville High 3, 4; Football team 3, 4; Basketball 3, 4; Track team 4; Monogram Club 4; Boys' Hi-Y 3, 4; Bulldog Staff 4; Lafamac Staff 4.

Jacqueline Lucy Currow (Jackie)
Always striving for just one more friend,
Here's a swell girl, on whom you can depend.

Madison High, Madison, La. 1; Talent Club 1; Fayetteville High 2, 3, 4; Library Assistant 3, 4; Bulldog Staff 4.

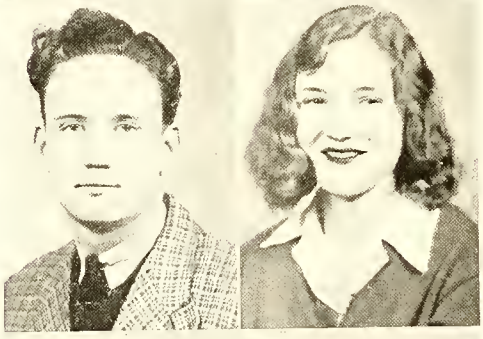

Paul Darden
All assignments Paul will shirk
Because he hates this thing called "work".

Linden 1, 2, 3; Fayetteville 4.

Jacquelyn Freer Dash (Jacque)
Jacque does most anything—
Play the piano, dance, or sing.

Latin Club 1, 2; Girls' Hi-Y 4; Science Club 3; Glee Club 1, 2, 3, 4.

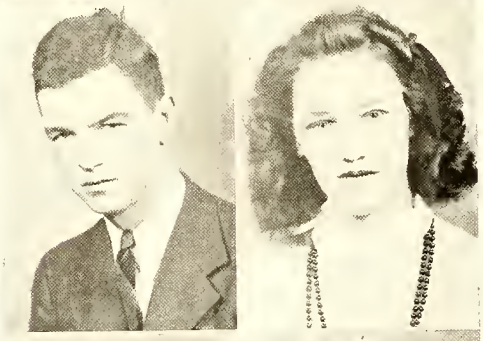

Luther Dawson
"Now you're talking right down my alley,
Did I hear you mention Sally?"

Monogram Club 1, 2, 3, 4; Tennis team 1, 2, 3, 4; Basketball team 2, 3, 4, Boys' Hi-Y 3, 4; Bulldog Staff 4; Chief Marshall 3; "13" Club 4; Pres. Hi-Y 4, Vice Pres. Hi-Y 3; Secretary of Hi-Y 4.

Leah Margaret Dempsey (Sweetie)
"Mercy!"

Library Club 1, 2, 3; Band 2, 3, 4; Volley ball team 3; Basketball team 3; Boosters' Club 3, 4; Lafamac Staff 4; Class poet 1, 3, 4; Journalism Club 4; Bulldog Staff 4; Girl Scout 1.

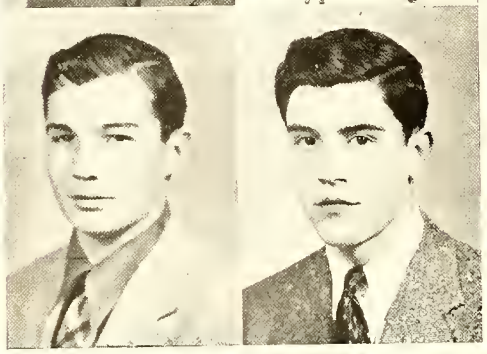

Roger Derby
His horn is his delight
He plays it morning, noon, and night.

Band 1, 2, 3, 4; Boys' Hi-Y 4; Latin Club 1, 2; Lafamac Staff 4; Football team 4; Bulldog Staff 3, 4; Beta Club 4; Library Club 1, 2.

George Cosmidis
If you find George reading,
Take a second look;
And you'll find his interest
In a Latin book.

Latin Club 1, 3.

GRACE LAMARR DEW

She has a voice like that of a bird
Such singing is not very often heard.

Glee Club 1, 2, 3; Latin 1, 2.

ALIDA BELLE DOUGHERTY

All text-books are familiar with
Alida Belle,
For she studies them often, as
we can all tell.

Latin Club 1, 2, 3, 4; Library Club 2.

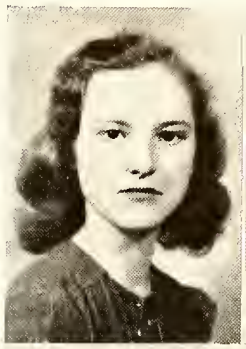

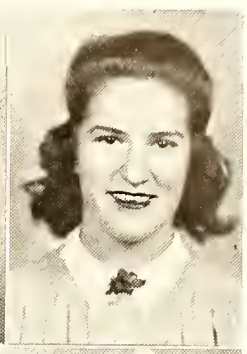

JAMES GILBERT DUNNAGAN (Jimmy)

Jimmy is a man of "parts"
Sense of humor and a supply of
hearts.

Football team 4; Monogram Club 4.

JANIE BELL EDGE

She's been a booster these four years,
And so to Janie we give three cheers.

Home Ec. Club 1, 2; Latin Club 1, 2; Boosters' Club 4; Bulldog Staff 4; Beta Club 4.

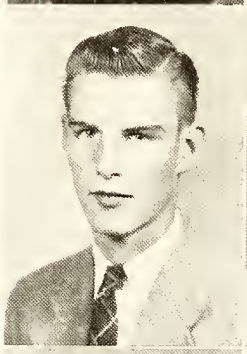

MARY ANN EDMISTON

At singing she puts the birds to
shame,
At pining—Holmes is the name!

Charlotte Jr. High 1, 2; Glee Club 2; Boosters' Club 2; Library Club 2; Fayetteville High 3, 4; Library Club 3; Glee Club 4; Girls' Hi-Y 4.

DOROTHY ELAINE EGGEN (Dee)

Dee is winsome and sweet;
Such a girl you seldom meet.

North High School, Wichita, Kansas 1, 2; Girl Reserve 2; Glee Club 2; Fayetteville High School 4, 5; Glee Club 3, 4.

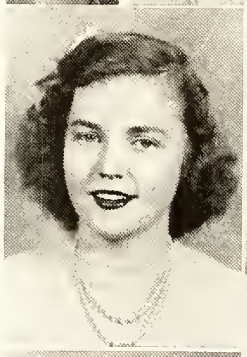

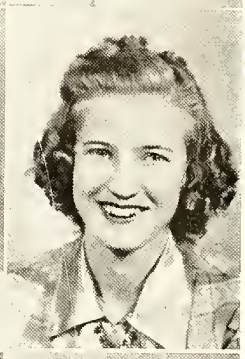

MARIANNE EDWARDS EVERETT

Marianne's good while attending
school
In fact, she's never broken a rule!

Latin Club 3; Art Club 3; Girls' Hi-Y 3, 4; Bulldog Staff 4; Art Editor for Bulldog 4; Boosters' Club 4.

ANNE RAY FAIRCLOTH

Anne Ray is a working girl;
Within our class she's been a pearl.

Band 1; D. E. Club 4.

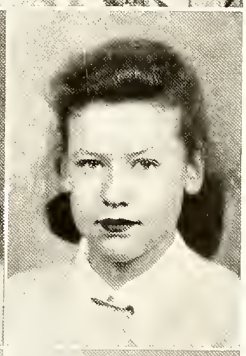

ALEEN FAULKNER (Leenie)

She seldom talks in any class,
But we all know this little lass.

Sec. of Home Ec. Club 2; Glee Club 3.

ARNOLD BERTRAM FLEISHMAN

"Always neat" Bertram's motto is.
At playing a clarinet, he's a whiz.

Latin Club 1, 2; Band 1, 2, 3, 4; Lafamac Staff 4; Science Club 3; Beta Club 4.

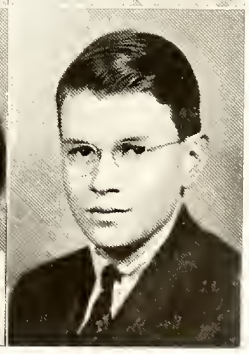

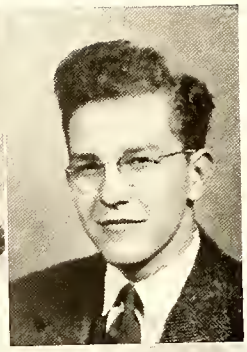

ELIZABETH LORRAINE FUNDERBURG

If she isn't chasing,
She's racing.

Latin Club 1, 2; Girl Scout 1, 2; Band 3, 4; Boosters' Club 2, 3; Girls' Hi-Y 4.

J. C. GARDNER (Jake)

Jake has friends scattered far and wide
But he keeps Dot right at his side.

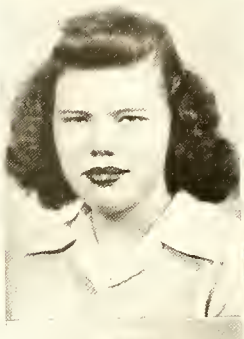

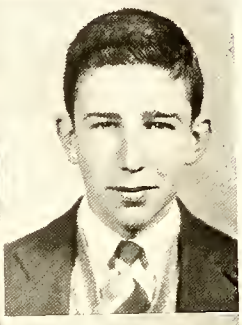

RUTH GEDDIE (Geddie)

We tell you no lie, this surely is so
Ruth's a great girl, a grand one to know.

Latin Club 1, 2; Library Club 2, 3; Vice President of Home Ec. Club 1; President of Home Ec. Club 2; Boosters' Club 4; Bulldog Staff 4; Lafamac Staff 4; Commencement Committee 4.

JAMES H. GILBERT (Knute)

A nice big name has our friend Knute,
Tho' he too, is not big, he surely is cute!

D. O. Club 3, 4. Band 1, 2, 3, 4; Boys' Hi-Y 3, 4; Glee Club 2, 3; Jr. Basketball team 1, 2, 3; Advertising Club 4, "13" Club 4.

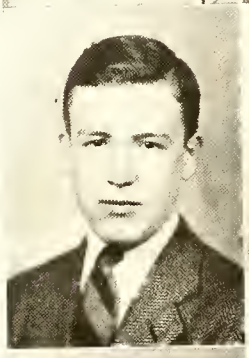

CHARLES VARDELL GODWIN

His big, broad grins
Have won him friends.

ELIZABETH GOODEN (Susie)

Here's one girl who has a hard time,
Trying to think of another good "Line".

Latin Club 1, 2; Home Ec. Club 2; Bulldog Staff 4; Girl Scout 1; Band 3, 4; Boosters' Club 3, 4.

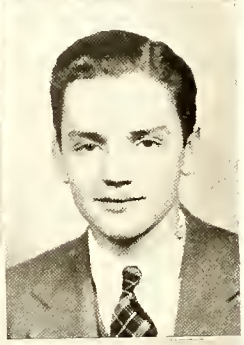

MARY LOUISE GRECO (Klepie)

"Klepie" is wise and very clever
She has enough gags to last her forever.

Lawton High School, Oklahoma 1; Leilehua High School, Schofield, Hawaii 2; Fayetteville High 3, 4; Science Club 3; Bulldog Staff 4, Girl Scout 2, 3; French Heel Club 2, 3.

RAYMOND DOWNING HAIR

Girls, take a look at Raymond's eyes of brown;
They'll make your heart flip up and down!

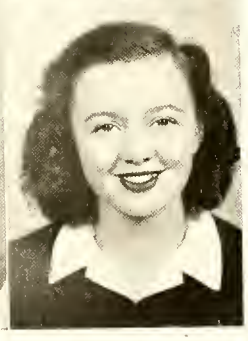

LILLIAN VANCE HALLOCK

She has great renown because of her hair;
Her painting also is really quite rare.

Mark Twain Jr. High 1, 2; Art Club 1, 2; Yemmessee 1, 2; Spanish Club 1, 2; Fayetteville High 3, 4; Latin Club 3, 4; Girls' Hi-Y 3, 4.

AUGUSTA MARIE HAMILTON (Gus)

Not too good, not too bad
To lose her makes the whole school sad.

Treasurer of Latin Club 1; Latin Club 1, 2, 3, 4; Library Club 2, 3, 4, Boosters' Club 2, 3; Junior Play 3; Lafamac Staff 4; Bulldog Staff 4; Beta Club 4; Hi-Y 4.

HENRY STANTON HAMILTON

Here's an artist who has been found;
Henry can draw anything that's around.

BARBARA HOCHSTRASSER

She never shirks
But always works.

Southern Pines High 1; Columbus High School, Columbus, Georgia 2; Fayetteville High School 3, 4.

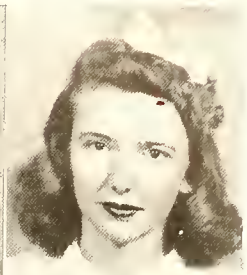

PATRICIA HOPE HOWARD (Patsy)

Pat is a friend to all,
Always willing if you call.

Alexander Graham Jr. High, Charlotte, N. C. 1, 2; Fayetteville High 3, 4; Glee Club 3; Latin Club 3; Boosters' Club 4; Bulldog 4.

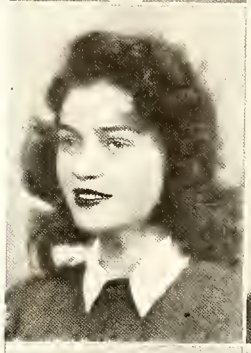

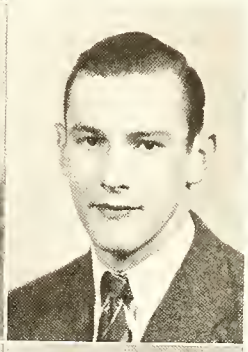

BROWN JENNINGS HUBBARD, JR. (Junior)

Mrs. Hubbard went to the cupboard
To fix a meal for all.
When she got there, the cupboard was bare
For Brown had just made a call!

D. O. Class 3; D. E. Class 3, 4.

KATHLEEN HUGHES (Kitty)

Introducing you to Kitty—
Who is both wise and witty.

Home Ec. Club 1; D. E. Club 4.

MILDRED ELIZABETH HUMPHREY (Mickey)

A smile on her face you'll always see;
She's going places, we'll all agree.

Fayetteville High 1; Girl Scout 1; Greensboro 3; Girl Scout 2; Glee Club 2; Latin Club 2; Girl Reserves 2; Dunn High 3; Glee Club 3; Latin Club 2; Girl Reserves 3; Fayetteville High 4, Boosters' Club 4; Bulldog Staff 4.

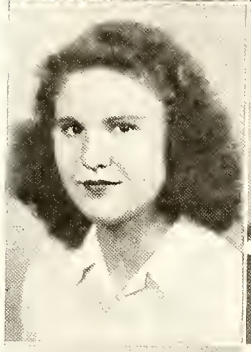

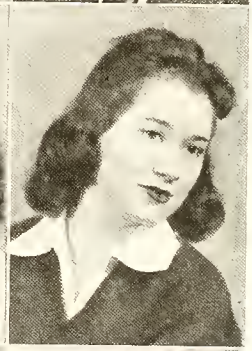

WILLIAM R. HUTAFF (Billy)

With a sunny disposition and an attitude that's swell,
Billy's a gentleman, as anyone can tell.

Boys' Hi-Y 3, 4; Lafamac Staff 4.

EMMA ELOISE HUTCHINSON

She's short of stature and fair of face
But long on intellect. She'll win in life's race.

Home Ec. Club 1, 2, 3; Glee Club 2, 3, 4; Bulldog Staff 4; Boosters' Club 4; Beta Club 4.

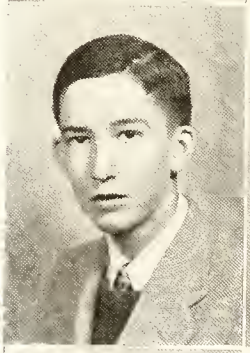

HARVEY WILSON JETTON

Without Harvey our class would be incomplete,
His drawings are some that are hard to beat.

Lincolnton High School 1; Shelby High School 2, 3; Dramatic Club 2, 3; Public Speaking Club 2, 3; Glee Club 2, 3; Fayetteville High School 4; Glee Club 4.

CHARLES KELLY

Charles is our right-hand man;
He's willing to do anything he can.

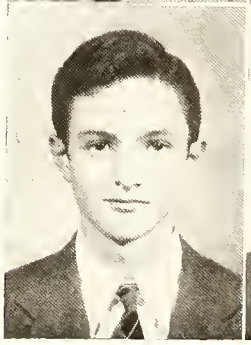

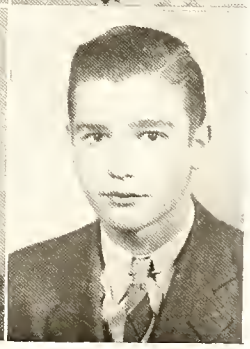

ALICE LUCILLE KENNEDY

Lucille's a pearl, she's a gem,
But she's more than that—to him!

Basketball team 1.

TRUETT LANGDON

"You can if you think you can,"
says Truett,
"If there's something to be done,
buckle down and do it!"

Maxton High School 1, 2, 3; Debating team 3; Junior Play 3; Fayetteville High School 4.

TERRY LITTLE

We all like Terry more than a "little."

Wyoming High School, Wyoming, Ohio 1, 2; Girls' Hi-Y 2; Fayetteville High School 3, 4; Girls' Hi-Y 3, 4; Boosters' Club 3.

RALPH B. LUTTERLOH

Study halls come and study halls go,
But if Ralph cracks a book, let me
know.

Latin Club 1, 2; Science Club 3; Track team 4; Glee Club 1, 2; Bulldog Staff 4.

HANNAH RICHARDSON LYON

Hannah's so original and up and
coming;
Wherever she is, things are
humming.

Latin Club 1, 2, Science Club 1, 2; Girl Scout 1; Junior Marshal 3; Girls' Hi-Y 3, 4, Pres. of Girls' Hi-Y 4; Beta Club 4; Bulldog Staff 4; Journalism Club 3; Lafamac Staff 4; Boosters' Club 4; Most Original Girl 4.

CHARLES MARTIN (Charlie)

Study and don't cease,
And just watch your grades
increase.

Leonard Wood School, P. I. 1; Fayetteville High School 2, 3, 4; Latin Club 2, 3.

DICK MAXWELL

Do you want to know who's a brick?
It's that fellow we call Dick.

Football team 2, 3, 4; Basketball team 3, 4; Boxing team 2; Latin Club 2, 3; Monogram Club 4; Boys' Hi-Y 4.

ELIZABETH ANN MAYNOR (Lib)

Lib is happy, always gay;
She can outtalk anyone any day.

Latin Club 1, 2; Drum Majorette 1, 2, 3, 4; Bulldog Staff 4; Beta Club 4.

CLARICE LEE MELTON (Clarabelle)

Who's that blond we like so well?
She's none other than Clarabelle.

Columbia, N. C. 4; Home Ec. Club 1; Glee Club 1; Farland 2, 3; Home Ec. Club 2, 3; Pres. of Class 3; Fayetteville 4.

NORMA LEE MITCHUM

With her very blond hair, she
really rates.
Just think of the boys whom
Norma dates!

Bryant High School, Salt Lake City 1, 2; Home Ec. Club 2; Student Council 2; North Fulton High School, Atlanta, Ga. 2; Fayetteville High School 3, 4; French Club 3; Boosters' Club 4, Bulldog staff 4, Lafamac Staff 4; Beta Club 4.

CECELIA FRANCES MCBENNETT

When time to her is very dear,
Cecelia talks as fast an an auctioneer.

Glee Club 2; Dramatic Club 4; Boosters' Club 4; Civics Club 2; Hobbie Club 1; Beta Club 4.

VANCE MCBRYDE (Mac)

If to the matinee you should go,
Vance is the comedian and steals the show.

Boxing team 1, 2; Dramatics Club 3, 4; Monogram Club 2, 3, 4; Junior Play 3; Class treasurer 2; Glee Club 3, 4.

WILLIAM MARCUS MCGILL
(Little Willie)

Bill will make the best preacher the whole world o'er.
Just listen to that boy talk when he has the floor!

R. J. Reynolds High School 1, 2, 3; Glee Club 1, 2; Debating Club 3; Pres. of Class 3; Debating team 2, 3, 4; Ten best debaters at Wake Forest Tournament 3; Boys' Hi-Y 2, 3; Third best debater at Summer Institute, Wake Forest; Fayetteville High 4; Student Council 4; Pres. of class 4.

WILLIAM JENNINGS BRYAN MCGUGAN
(Billy)

Billy has an interest beside his horn
When "she" is absent he's forlorn.

Band 1, 2, 3, 4; Glee Club 1, 2, 3; Library Club 1, 2, 3, 4.

ALVIN B. MCMILLAN, JR. (Buddy)

Always whistling, always gay
Buddy feels good every day.

Monogram Club 1, 2, 3, 4; Low-X Club 1, 2; Marshal 3; Most Original boy 4; Basketball team 1, 2, 3, 4; Football team 1, 2, 3, 4; Track team 4; Band 1, 2, 3, 4.

FRANK MCMILLAN

Frank's sincere, honest, obliging
—all these
He is a boy easy to please.

GLENN MCQUEEN (Kink)

Out of five days, Glenn comes two—
"Goodness me, won't I ever get through?"

GLADYS ELAINE NUNNERY

Gladys studies hard, you bet
She'll graduate with honors yet!

Grifton High 1; Farmville High 2, 3; Fayetteville High 3, 4.

LAURA EVELYN OWEN

A member of the tennis team
Go on the courts and watch her "steam".

Seventy-First High School 1; Glee Club 1; Fayetteville High School 2, 3, 4; Home Ec. Club 2; Latin Club 2, 3; Vice-Pres. of Latin Club 3; Marshal 3; Girls' Hi-Y 3, 4; Tennis Team 3; Lafamac Staff 4; Beta Club 4; Bulldog Staff 4; Boosters Club 4; Most Courteous girl 4; Commencement Committee 4.

EVELYN MARIE PAGE

Nobody can quite compare
With this girl with "spun gold" hair.

D. E. Club 4; D. O. 4.

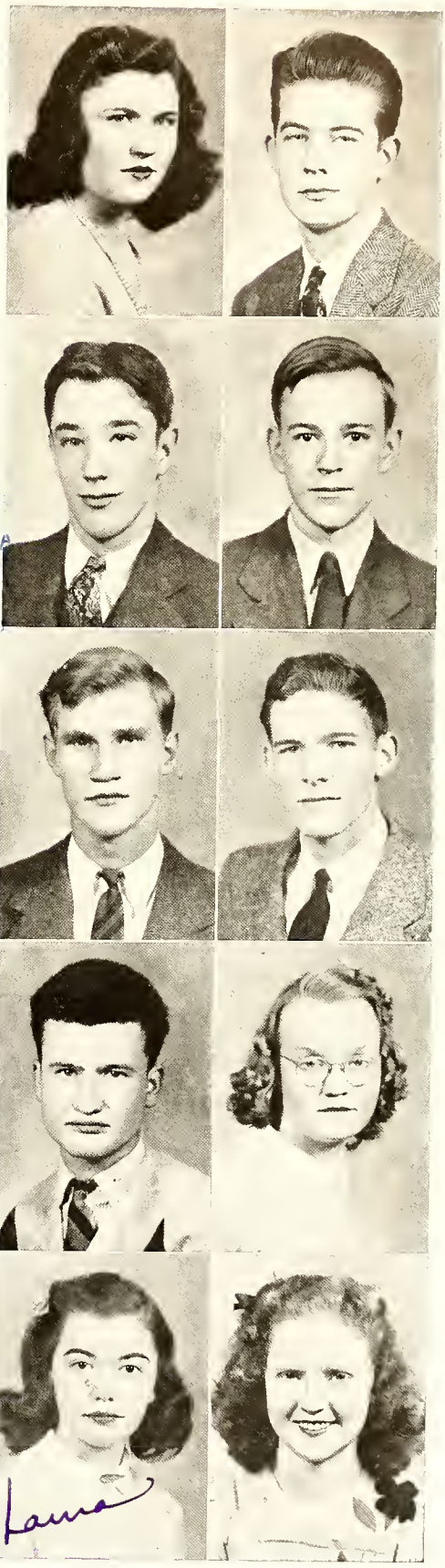

RUTH ADAMS PALMER

Here's to the girl with the friendly smile!
Dixon, to her, makes life worthwhile.

Worthington High, Columbus, Ohio 1, 2; G. A. A. 2; Tower Staff 2; Latin Club 2; Cheer Leader 2; Dramatics Club 2; Fayetteville High 2, 3; Latin Club 3; Girls' Hi-Y 3, 4; Sponsor (football) 4; Boosters' Club 4; Bulldog Staff 4; Veto Club 4.

CARLTON G. PENDER (Poley)

Here is everybody's friend—
Carlton's fun has known no end.

Glee Club 1; Junior Play 3; Boosters' Club 3; "13" Club 4; Boys' Hi-Y 4; Treas. of "13" Club 4.

HILDA JUANITA PEOPLES

Put Hilda down as your friend;
She'll stick to you through thick and thin.

RICHARD SHERMAN POHL (Dick)

Dick aims high in everything;
This trait rich rewards should bring.

R. L. Stevenson High School 1, 2; Fishing Club 2; Model Airplane Club 2; Leilehua High School, Honolulu 2, 3; Fishing Club 3; Model Airplane Club 3; Fayetteville High 4.

ELLA YVONNE POWERS

She studies hard for many hours;
That's what we like about Yvonne Powers.

Glee Club 2, 3; Boosters' Club 4.

LOLA MAE REGISTER

Hats off to Lola Mae!
She's been with us all the way.

Glee Club 1.

IRENE RIDDLE (Goldie)

Irene is a fascinating "riddle".

D. O. Club 3.

ELLA THELMA RIDGEN (Young'un)

Never a worry, never a care,
Ella's a character very rare.

ISABEL SINCLAIR RISING (Izzy)

Isabel has jet black tresses,
My how nice and neat she dresses!

National Cathedral School 1; Mt. Vernon Seminary 2, 3; History Club 2; Art Club 2, 3; Fayetteville High 4.

TOMMY RUSSELL

KATHERINE SCOTT (Scottie)

Scottie had rather work than play!
She's a great girl in every way.

Glee Club 1, 2; Latin Club 2; Boosters' Club 3, 4.

CALVIN SHAW (Cal)

Calvin is a studious boy,
Work, to him, is a joy.

Erwin High School 1, 2; Vice Pres. of class 1; Vice Pres. of class 2; Lillington High School 3; Fayetteville High 4; Football 4.

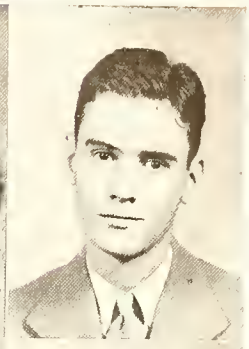

ROLAND G. SHELL, JR. (Sambo)

When he blows in that saxaphone,
All the neighbors start leaving home.

Band 3, 4.

BETTY ZANE SHELTON (John)

True blue—
Betty, that's you.

Glee Club 1, 2, 3, 4; Basketball team 1, 2.

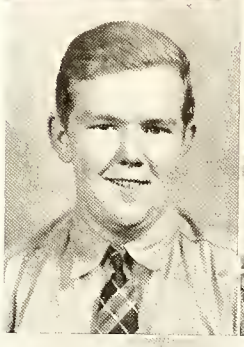

BILL SKEELS

He gets his lessons every day,
And even then finds time to play.

Boys' High School, Atlanta, Ga. 1, 2, 3; Fayetteville 4.

CHARLES WILLIAM SMITH (Charlie)

He's always smiling, it's a fact;
That's one thing, he'll never lack.

Leilehua High, Hawaii 1, 2; Airplane Club 1; Fishing Club 2; Sec. of Class 1; Sec. of Class 2; Junior Police 1; Senior Police 2; Ocilla High, Ocilla, Ga.; Fayetteville High 4.

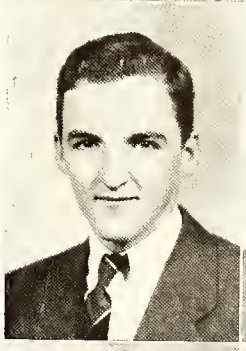

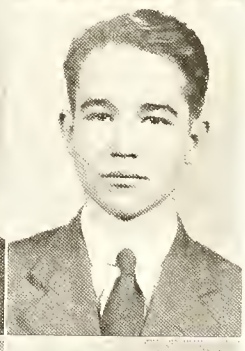

EARL A. SMITH, JR.

Nice and tall—
He plays football.

Glee Club 1; Track Team 3, 4, Basketball Team 3, 4; Football Team 4; Monogram Club 4; Science Club 3, 4; Library Club 3.

ELEANOR LORRAINE SMITH (Ellie)

Brains plus and friendly, too,
She's a friend for me and you.

Girl Scout 1; Latin Club 1, 2; Glee Club 2, 3, 4; Basketball Team 3; Boosters' Club 4; Dramatic Club 3, 4; LaFamac Staff 4 (Assistant Editor-in-chief); Reception Committee 2; Beta Club 4; Commencement Committee 4.

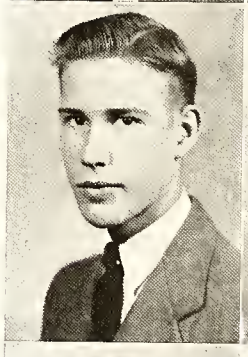

GLORIA HOPE SMITH (Chick)

She talks about men,
For hours without end.

Glee Club 2, 3, 4; Majorette 3; Basketball Team 1, 2; Tennis Club 1, 2; Boosters' Club 3, 4.

MARY KATHERINE SMITH

Another working girl we here find;
She's one of the rarely-found studious kind.

Glee Club 1, 2, 3.

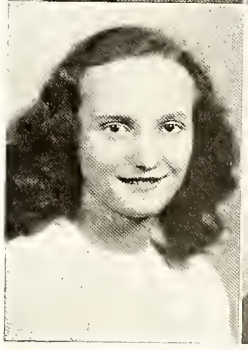

SARAH KATHERINE SMITH

Very unselfish, a very big heart,
Always willing to do her part.

Glee Club 1, 2, 3.

MARY ELIZABETH SNELGROVE (Libby)

Very thoughtful, very kind—
Girls like Libby are hard to find.

D. E. Club 4.

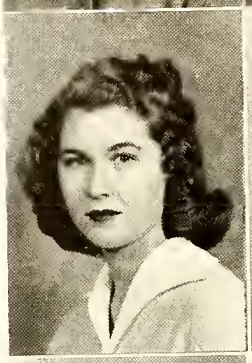

MARY LOU STACK

Mary Lou has both poise and grace.
To do her justice we need more space.

Sec. and Treas. of Class 1; Latin Club 1, 2; Sec. of Latin Club 1; Student Council 2, 3; Vice-Pres. of Student Council 3; Journalism Club 3; Marshal 3; Girls' Hi-Y 3, 4; Lafamac Staff 4; Editor-in-chief of Bulldog 4; Cheer Leader 4; Boosters' Club 4; Girl Scout 1; Beta Club 4; Prettiest girl 4.

ZITA MARGERITE STEVENSON

Here we are at Zita
Who in every class is a leader.

Holten High, Mass. 1; Latin Club 1; Boyden High, Salisbury, N. C. 2; Girls' Glee Club 2; Fayetteville High 3, 4.

RHEA JANE STEVLINGSON (Jake)

Jake likes to play that big bass drum;
Wherever she goes, she drums up fun.

Bangor High 1; G. A. A. 1; Girls' Basketball team 1; Mirror Lake High 2; Girl's Basketball team 2; St. Pauls School 3; Girl's Basketball team 3; Band 3; Fayetteville High 4; Boosters' Club 4; Bulldog Staff 4; Band 4.

VIRGINIA MARGUERITE STRICKLAND (Jenny)

She seldom speaks ten words, if any,
Quiet and good is our Jenny.

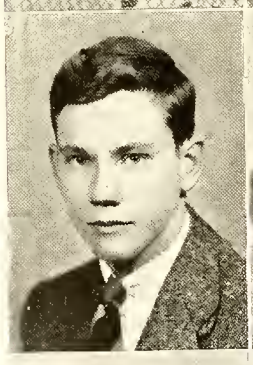

MARSHALL TATUM (Nap)

The noisiest boy you ever did see;
"Folks turn around and look at me!"

Glee Club 1; Football team 2, 3, 4; Monogram Club 3, 4, Track team 3, 4; Basketball team 3, 4.

DEANE TENNANT

Of latest styles she is Queen;
Always neat, that's our Deane.

Latin Club 1, 2; Library Club 1, 2, 3; Dramatics Club 3.

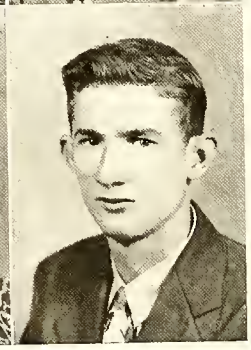

EMMA LOUISE VANN

Slightly quiet, slightly small;
One scarcely knows she's around at all.

Glee Club 3.

HAROLD LEE VANN

Say it's impossible to human man—
The first one to tackle it will be
Harold Lee Vann.

LESTER E. VOCKE

He joined us in the game quite late,
But the good things he's done are
too many to relate.

El Reno High 1, 2, 3; Ogima Pep Club 3; Forum Debating Society 3; Glee Club 2; Choir 3; Fayetteville High 4.

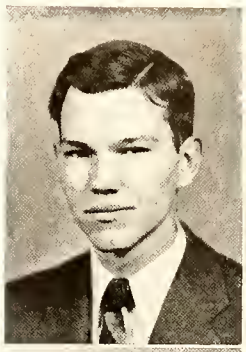

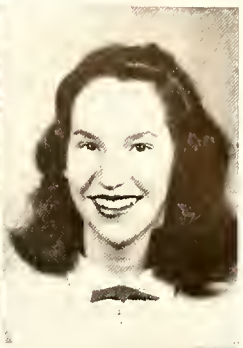

MARY PHYLLIS VREELAND (Phyll)

Phyll is a girl who is friendly
and fair;
She'll have friends anywhere.

Latin Club 1, 2, 3; Glee Club 2; Boosters' Club 4; Bulldog Staff 4; Girl Scout 1, 2, 3; Beta Club 4.

VIRGINIA DALTON WALKER (Ginnie)

Always laughing, always gay,
This describes Ginnie every day.

Home Ec. Club 2; Boosters Club 3, 4, Glee Club 3; Bulldog Staff 4.

JEWEL WEST

Still water runs deep.

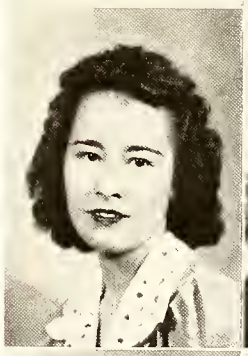

LILLIAN ELIZABETH WEST

Don't ever change, it's better by far,
For a girl like you to stay sweet as
you are.

HILDA GEORGIA WETHINGTON

I wish we all could be jolly like you
So that we could be popular, what-
ever we do.

Home Ec. Club 2; Glee Club 3; D. E. Club 4; Library Club 2.

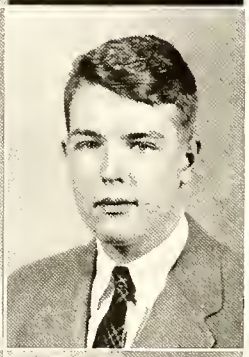

SYBIL VASHTI WILLIAMS

Wherever she goes, anywhere
Folks remark about her wavy hair.

THURMAN WILLIAMS, JR.

Thurman's cute, Thurman's fine;
Thurman shoots them all a line.

Football team 2, 3, 4; Monogram Club 2, 3, 4; Class Testator 4; Science Club I, 2, 3, 4; Library Club 1, 2, 3; Lafamac Staff 4, Marshal 3; Boys' Hi-Y 4; Treas. of Boy's Hi-Y 4; Sec. of Class 4; Most-likely-to-succeed 4, Beta Club 4; Vice-Pres. 4; Student Council 4.

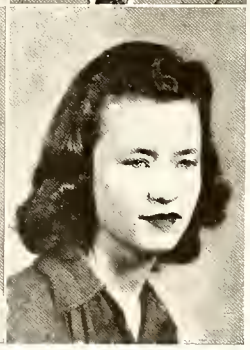

ELIZABETH WILTON (Libby)

"Leave me to my fun and play,
I'll do my lessons another day!"

Library Club 1, 2, 3; Bulldog Staff 4; Booster's Club 3.

YVONNE YORK (Y)

Wherever she goes, wherever she
stays,
We'll always remember her all
of our days.

Mebane High 1, 2, 3; Glee Club I, 2, 3; Home Ec. Club 1, 2; Sec. and Treas. of Class 2; Vice-Pres. of Class 3; Student Council 2; Fayetteville High 4.

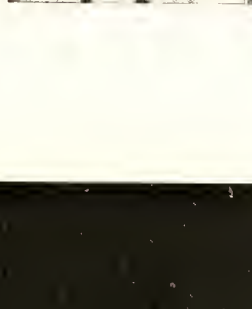

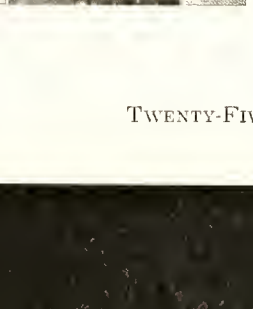

Seniors Whose Pictures Do Not Appear

DONALD BRECKENRIDGE CARMICHAEL (Casinova)

The "13" Club wouldn't be the same,
If the membership list was minus this name.

J. L. CREED, JR. (Dickie)

Lizzie doesn't walk over halls this year,
For this Dickie has shed many a tear.

Band 1, 2, 3; Boosters' Club 3; Dramatics' Club 3, 4, Boys' Hi-Y 3, 4.

FRED WYNN CRUMBLEY (Dynamo)

Fred is a friend to one and all,
Great on the subject of football.

Basketball team 1, 2, 3, 4, 5, 6; Football team 4, 5, 6; Tennis team 1, 2, 3, 4, 5, 6; Boys' Hi-Y 5, 6; Monogram Club 4, 5, 6; Co-Captain of Basketball team 5, 6.

EDWIN J. EDGERTON

Another superlative we have found;
His title should be best-all-round.

Boys' Hi-Y 3, 4, Student Council 3, 4.

WILLIAM EDWIN HUTCHINSON (Porky)

"Paper and pencil have I none
All I'm concerned about is my fun!"

WILLIAM JASPER JOHNSON (Jack)

Jack is studious and reserved,
But he's a gentleman we've observed.

SARAH WINIFRED KELLY (Kelly)

Kelly has some visitors she cannot stop;
From the Post and elsewhere to her, they flock.

Library Club 1, 2, 3; Latin Club 1; Boosters' Club 3, 4.

VIVIAN JUANITA LIVINGSTON (Nita)

Here's the girl with charm and grace,
Her clothes show that she has good taste.

Library Club 1, 2, 3; Home Ec. Club 1, 2, 3; Vice Pres. of Home Ec. Club 2; Glee Club 1, 2, 3; Hobbie Club 1; Civics Club 2.

MARGARET MARIE MONSOUR (Toni)

In all her work she takes many pains;
She already has too many on hand.

Massey Hill High School 1; Glee Club 1; Fayetteville High School 2, 3, 4, Glee Club 2, 3, 4; Junior Play 3.

SOL COOPER ROSE

Three cheers for the manager of the football team!
His job is bigger than it may seem.

Low-X Club 2, 3, 4; Manager of Football team 3, 4.

Class Prophecy

The sun shone brightly on the big silver transport, and I could clearly see the large, black words, "BARNHILL AIRLINES", on its side. Newspaper reporters were everywhere, and there was the usual excitement which accompanies a plane trip. The reporters looked familiar; and upon close observation, I recognized Jack Johnson, Raymond Askea, Cooper Beland, Charles Kelly, and Homer Belche. That pompous gentleman who was giving out information to them was none other than Don Carmichael, an airline official. Vardell Godwin, the delivery boy for "The Dew-Drop Florist Shoppe", had a box of flowers for Mary Lou Stack, this season's number one debutante.

At last, we were ready to take off. The air hostess, Sally Addington, helped me adjust my safety belt. Sally told me that Violet Baker, Doris Barnes, and Mary Louise Greco were also hostesses for the same line. I began looking around. There was Bill Hutaff, the Coca-Cola millionaire, with his two private secretaries, Kathleen Hughes and Barbara Hochstrasser. On board the plane the government had some valuable military information; and naturally, those three famous F.B.I. men, Henry Hamilton, Brown Hubbard, and Roland Shell, were going along.

I carried this year's Pulitzer Prize novel, written by Harvey Jetton, along with me. No wonder it had been such a success—it had been published by Carter & Chadwick, Inc. After reading some of it, I put it aside, because Washington was our next stop; and I wanted to catch up on the Washington news. I bought a Washington Post, which I followed with intense interest.

Rodger Derby and Thurman Williams, our ambassadors to Russia and Turkey, respectively, had made the front page as usual. Two of Washington's most able lawyers, Joe Chandler and Howard Criswell, were working on that lawsuit, Whiteside verus Adams. It seems that both Blount and Carroll claimed credit for the invention of a new sulphur gas.

I turned the page to see what was offered in the way of society. Hannah Lyon was going abroad to give one of her lectures. Margaret deRosset and Marianne Everett were having a double wedding the next day. Their dresses had been designed by Mildred Humphrey, and their coiffures were to be perfected by James Dunnagan of Paris. From the looks of the social page its editor, Dorothy Boling, was still getting around.

My eyes were blinded by the names on the sport page. Fred Crumbly, Luther Dawson, Dick Maxwell, and J. C. Gardner were sharing honors in the basketball world. Blue ribbons were still falling to Terry Little for her excellent horsemanship. What successes Fred Atkinson and Bruce Ratts, managers of a big professional football team, seemed to be making out of Marshall Tatum, Leslie Sessoms, and Tommy Suggs, newcomers to professional football!

"Tomorrow is Sunday—Come to church!" the paper stated. As I read on down the page, I found that Bill McGill was preaching at the Baptist Church; while Carlton Phillips, assisted by Sol Rose, was pastor of the Presbyterian Church. Six of my classmates, George Rothermel, J. B. Bolton, Jack Britt, Ward Pendley, John Dew, and Dwight Miller, were deacons in Bill's church.

Turning the page, I saw that J. L. Creed had just awakened from two years of sleeping sickness.

Upon landing at Washington, I found that Earl Smith and Calvin Shaw had piloted our plane. At this point, I had the pleasure of seeing Bill Skeels and Harold Vann relieve them at the controls.

Rapidly, I pushed my way through the crowd; but I caught a glimpse of Jacquelyn Dash, Mary Yancey, and Edith Brown, who were waiting for their senator husbands to get off the plane.

A big sign caught my eye—"Cosmidis Restaurant"—and I realized how hungry I was. I went in but was disappointed to find that Mary and George were out; but the three very charming hostesses, Margaret Brown, Helen Burge, and Mary Jo Butler, took care of me. I ordered a new drink called "Truett Langdon's Tru Juice", suggested to me by Edwin Edgerton, the head-waiter.

Once again I was on the sidewalk. One of the Hurlocker & Pate taxies drew up, and I asked the driver to take me to the West, West, & Walker Hotel. Jewel, Virginia, and Lillian would certainly be surprised to see me. Buildings loomed from both sides of the street, and I noticed that the Funderburg & Geddie Chewing Gum Factory and the Smith, Smith, & Smith Cough Drop Company had moved to new locations. Mildred Bailey's Institution for Morons was in the same place and was really thriving.

I had time to drop in on the Senate. I arrived just in time to hear James Elliott begin his filibuster. Jim DeVane, Evans Crowell, and Robert Shropshire were serving in the Senate.

Walter Reed Hospital wasn't much out of my way; so I stopped in to visit some of my sick friends. Juanita Livingston was doing very well after her appendectomy, but Gladys Nunnery's tonsils were giving her trouble. Hilda Peoples, Jewel Byrd, Yvonne Powers and Lola Register certainly did make fine nurses. The doctors felt confident that four other Fayetteville girls, Ella Ridgen, Ruth Jackson, Emma Vann, and Irene Riddle, would do as well when they finished training. Just as I was leaving, Dr. Vance MacBryde came in with the two famous research scientists, Bill McGugan and Walter Applewhite; and I talked with them before leaving.

When I was almost to the hotel, I noticed a new building. The driver told me that the architects, L. A. Raynor and Harold Atkinson, had designed it and that it was to be the "Palmer and Alexander School for Young Ladies".

At eight o'clock I was at a style show. I sat with those famous milliners, Peggy Raeford and Edna Earle Williams. Frances Hicks led the show, followed by Emily Gahr, Annie Mae Baucom, Deane Tennant, and Sarah Kelly in very beautiful creations. During the show, music was furnished by Mildred Eggen and her violin, accompanied by Evelyn Dawson at the piano.

Though it was getting late, I decided to go to a night club. While riding there, I heard the latest news, edited by Buddy McMillan and sponsored by Vreeland's Toothpaste. Margery Adams, the only woman commentator, had a most interesting program. The only girl's swing band in the country, led by Norma Mitchum and featuring the Andrews Sisters' equals, Rachel Calhoun, Eleanor Smith, and Mary Ann Edmiston, was broadcasting as I left the taxi.

Who would have thought, back in 1942, that Jack Booker and N. J. Bullard would own such a palace of entertainment? The floor show was just beginning as I entered, and I found that Patsy Howard, Martha Blue, Ruth Boone, Janie Edge, Evelyn Page, and Dorothy Britt were among the chorus. Dorothy Eggen and Aleen Faulkner did a juggling act.

The next morning I dashed into Bertram Fleishman's dress shop to buy a new dress before going to New York. Most of the passengers on this trip were going to Sun Valley for skiing. Margaret Dempsey, Lillian Hallock, and Jacqueline Currow had their skis, and I discovered that they were expert instructors.

A new stage show, "The Land of the Brave", starring Leon Beasley, Anne Ray Faircloth, and Alida Belle Dougherty, was the hit of the season on Broadway. I heard a rumor that the producers, Elizabeth Gooden and Augusta Hamilton, had made a cool million from that one show. Although I didn't see it, the great critic, Raymond Hair, told me all about it.

Stopping off at Coney Island, I saw that Charles Martin and Edwin Hutchinson were selling hot dogs and other "temperatured animals". Most of the side shows were owned and operated by Paul Darden and Don Clayton. Eloise Hutchinson and Ralph Lutterloh were doing a trapeze act, while Frank McMillan and Carlton Pender were taking care of the water acts.

Through reliable sources, I learned that Clarice Melton and Margaret Monsour were leading a revival in the big city. Lucille Kennedy was giving a concert in Radio City that night.

I was almost to Highland Falls when I saw the wreck. The McKenzie & Hall Wrecker Service was already on the scene. A siren could be heard, and soon a large Owen & McBennett ambulance pulled up. The only patrolwomen in the world, Gwen Hamrick and Margie Autry arrived and took charge.

The Highland Falls Gift Shoppe, owned by Robin Pickett, Frances Johnson, Lora Lloyd and Mafalda Milligan, was irresistable to me. I went in and bought some Nancy Stoner Lipstick from Janet Youman. Charles Hayes, the artist, was also making a purchase.

Jack Terpening, the star of "My Glamour Days", a current movie, was strolling along the street with his press agent and his publicity manager, Don Bedsole and Bob Benge.

Finally, I arrived at West Point and was met by Isabel Rising, the wife of one of the instructors. Izzy told me that Jimmy Dougherty, Bill Yancey, Joe Creamer, Richard Pohl, Dixon McLeod, and Ernest McMillan had just graduated from the Academy. Janet Groseclose, assisted by Katherine Scott, was the housemother of the cadets.

In the evening we went to the Army band concert. Joe Geddie, the bandmaster, was wonderful. The majorettes, Dot Lee Cain, Elizabeth Maynor, Billie Dobson, and Mary Louise Stubbs, certainly added to the appearance of the band. In the audience I saw Betty Anderson, Pat Lanius, and Virginia Harris, who were happily married and living somewhere in New York.

After bidding Izzy good-by, I flew to Norfolk, where I saw Elizabeth Wilton christen a ship and splatter Hilda Wethington's impeccable costume with champagne. Rhea Stevlingson was speaking that night on the "Problems of Norway". I went to hear her talk and was ushered in by Betty Shelton and Elizabeth Snelgrove.

When I returned to my hotel, Virginia Strickland, Sybil Williams, Zita Stevenson, and Yvonne York, dressed in cute little outfits, were distributing "Charles Smith Razor Blades".

It turned out to be a trip I'll never forget. I had seen, heard of, or read about my classmates —one and all. Some were rich, some were poor; but all were happy—that dear, old class of '42'

Frances Conway, *Class Prophet, '42*

Class History

The sun came up smiling that bright Wednesday morning . . . smiling on a group of eager happy children hurrying on their way to school. But what an insignificant fact. The sun shines almost every morning on hurrying crowds of children. Insignificant! Not at all! It is true that the sun shines and children go to school. But is is not every day that one begins his high school life. And that is why the sun was shining a little more brightly that morning of September 7, 1938. Two hundred children were entering high school for the first time. That wise old sun had looked at many such scenes in its long career of cheering up a drab world. It could have told these eager youngsters so many things that they would soon learn for themselves. The joys, the sorrows, and the changing of ideals that is a part of every school, especially a high school. But these happy youngsters were confident that they could take it in their stride. If they were just a little awed by the presence of the upperclassmen, it was soon over and before a few weeks had passed, they were confidently going about the every day affairs of a high school life and were busily taking part in all of its activities.

One of the first duties that came to hand was to choose leaders to guide the class throughout the pitfalls of the coming year. So they got down to business and chose their class officers. Betty Hess was elected President of the class. Evelyn Barfield was Vice-President and Mary Lou Stack was Secretary-Treasurer. These students did a very fine job, and before anyone realized it, we were all making plans for the coming vacation, and the first year of high school was over.

All good things must come to an end, and so it was with vacation. But no one really minded that so much, because here we were all together again. Of course there were a few familiar faces gone, and we missed them very much, but there were also a number of new faces and ere long we were all friends working together. Again, we settled down to the affairs of a busy life and soon were running smoothly with such leaders as Victoria Alexander as President of the Sophomore Class, Betty Hess as Vice-President and Bill Olive as Secretary-Treasurer. With the exception of making new friends, our sophomore year passed uneventfully and before we realized it, we were Juniors and well on the way toward a successful year. Elizabeth Ambrose, as President of the Junior Class, led us through one of the best years of high school. Her co-workers were Bill Olive as Vice-President, Allen White as Secretary, and Mary Lou Stack as Treasurer.

Soon we were all busily engaged in making preparations for the Junior-Senior Prom, and what a delightful one we hal! Everyone had a good time and we were all sorry to have it gone. But it will remain as one of the pleasant memories of our Junior year in high school. The marshals for the graduation were selected from our class and those chosen were: Luther Watson, chief, Margaret deRosset, Sol Rose, Mary Lou Stack, Thurman Williams, Buddy McMillan, Hannah Lyon, Frank McMillan and Laura Owen.

Elizabeth Ambrose brought an added honor to our Junior Class by winning the Scholarship Cup, which is given at the graduation exercises to the person having the highest scholastic average in the school. Nice work, Elizabeth!

With such a splendid record to live up to, we began our senior and final year at F.H.S. We were very busy this year with many of our own individual tasks, for there was much to be done; many honors were given to our members.

Margery Adams capably took over the annual as its Editor-in-Chief, and Jimmy DeVane did a swell job as Business Manager.

This year we were fortunate to have two senior classes, the eleventh and the twelfth grades, and we had much fun working together as one unit. With much care we chose the leaders of our two classes. The officers of the Student Body were Bill Yancey, President; Mary Yancey, Vice-President; and Victoria Alexander, Secretary-Treasurer.

The officers of the Senior Class were: President, Bill McGill; Vice-President, Dixon McLeod; Secretary, Thurman Williams; and Treasurer, Ernest McMillan.

Mafalda Milligan, along with her other duties, led the Beta Club through one of its most successful years. Thurman Williams was given the additional honor of becoming Chairman of the Student Council. Mary Lou Stack, as Editor-in-Chief of the *Bulldog* gave us several very good editions.

The day for which we had waited was just around the corner—graduation day! As we made our preparations for this day, we couldn't help but regret that our glorious days of High School were almost over. Yes, we had learned many of the things that only a high school could have taught us.

As I walk to school the last remaining days and watch the sun climbing its heavenly path, I can but hope that it will continue to smile down upon us and light our way as it has in our school life after we go out into a world apart from anything else we have known.

Frances Johnson, *Historian.*

Last Will and Testament

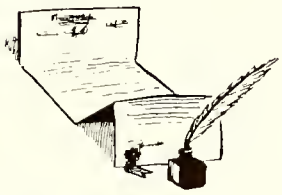

State of North Carolina
County of Cumberland
City of Fayetteville

We, the class of '42, being supposedly sound in mind and body, and realizing that our four years of bliss and contentment are about to come to an inevitable end, do woefully submit to the public at large this document, our Last Will and Testament.

ITEM 1. To Mr. Sisk, we leave our highest esteem and respect. We are grateful that we have had him for our superintendent because of his sympathy, interest, and ability to plan good things for us.

To Mr. Harrill, we leave the exclusive right to run the high school, the present class having run it for the past four years, and our appreciation for his kindly interest in us.

To the Faculty, our hopes for a speedy recovery soon after our departure.

To F.H.S., we give our highest recommendation as a splendid institution of higher learning; our best wishes for continued growth and usefulness; and our regrets that it can never have another class just like ours.

ITEM II. To the people of Fayetteville, we would like to express our heartiest appreciation for all the advantages and backing that they have given us.

ITEM III. To the Juniors, we bequeath our worldly privileges of leaving chapel first (if you can; we couldn't) and of going to lunch early.

To the present ninth grade, we leave our high hopes that some day they will grow up and be real Sophomores, since they were denied that rank this year.

ITEM IV.

1. I, Howard Criswell, do lend my "way with the wimmen" to any junior who can get away with it.

2. I, Norma Mitchum, do leave some ammonia and a bottle of peroxide to Peggy Crowell, who also has leanings toward blondness.

3. I, Bill McGill, do will and bequeath the presidency of the Senior class to any junior who is ambitious along political lines.

4. I, Mary Louise Stubbs, do will my tremendous stature to Isobel Autry.

5. I, Margery Adams, do leave one great big job to next year's Editor-in-Chief.

6. We, Eleanor Smith and Rachel Calhoun, leave our best wishes and the hope that their friendship will be as lasting as ours to Emily Applewhite and Faye Godwin.

7. I, Mary Lou Stack, do leave all my beauty secrets to Stuart Verdery.

8. I, Dixon McLeod, do will my athletic prowess to any junior who can be as good sport as I am.

9. I, Margaret deRosset, do leave my ability to "rake in the menfolks" to Sarah Holmes.

10. I, Donald Bedsole, happily submit my imitations of Mr. Harrill to some junior who can scratch his nose and make funny faces.

11. I, Mary Ann Edmiston, do will and bequeath my genuine good-naturedness to Kate Broadfoot.

12. We, Carroll Adams and Luther Dawson, do hereby declare ourselves ready to part with our faked passes to anybody who will come across with the necessary amount of cash.

13. I, Jimmy DeVane, do leave my reputation as a "dern good fellow" to Tommy Jordan.

14. I, Emily Gahr, do will my interest in our armed forces to Merle Barnes.

15. I, Joe Creamer, do leave my crazy antics to Eastwood Atwater, in hopes that he may amuse as many people as I have.

16. We, the Business Staff, leave to the in-coming Seniors the ability to call meetings during the fifth period when you want to dodge a difficult class.

Signed, sealed, and properly witnessed on this eleventh day of March, in the year of our Lord, Nineteen Hundred and Forty-Two.

Witnesses:
Mary Lou Stack
Joe Creamer
Hannah Lyon

Thurman Williams, Jr.
Testator

105692

SUPERLATIVES

Mary Yancey
Dixon McLeod
"Best All-round"

TOMORROW'S

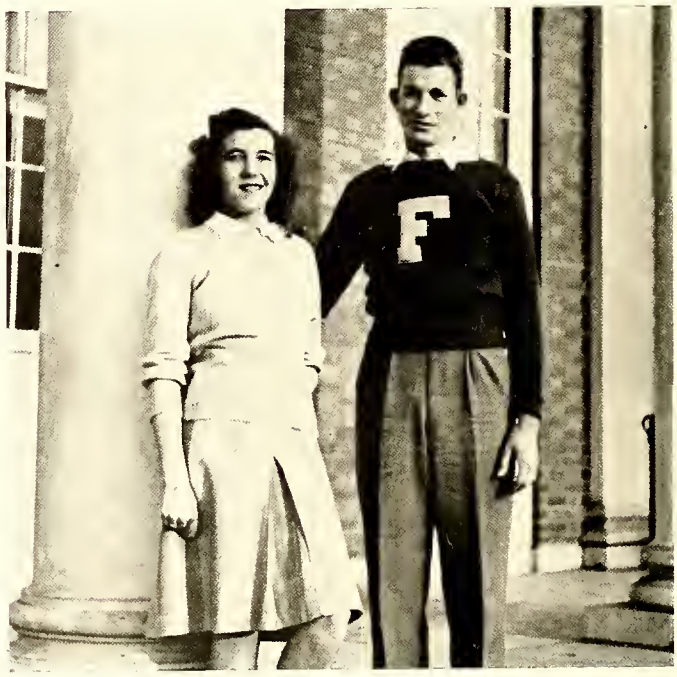

Margery Adams
Ernest McMillan
"Most Dependable"

Edna Earle Williams
Evans Crowell
"Most Studious"

LEADERS

Laura Owen
Leslie Sessoms
"Most Courteous"

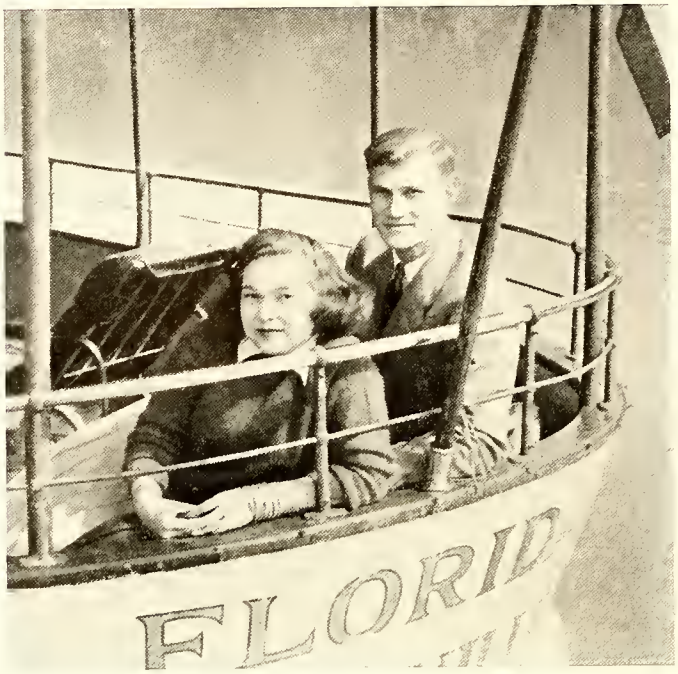

Hannah Lyon
Buddy McMillan
"Most Original"

TOMORROW'S

Pat Lanius
Thurman Williams
"Most Likely to Succeed"

Margaret deRosset
Jimmy Dougherty
"Most Popular"

LEADERS

Mary Lou Stack
Bill Yancey
"Best Looking"

Officers

BETTY BOONE
President

GEORGIA OLIVE
Vice-President

EDMOND DOGGETT
Secretary & Treasurer

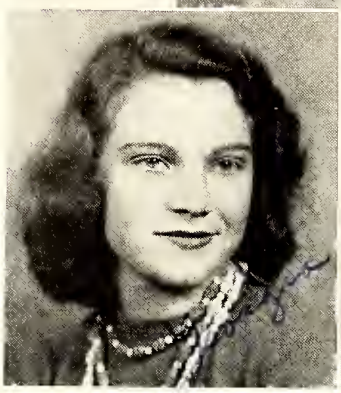

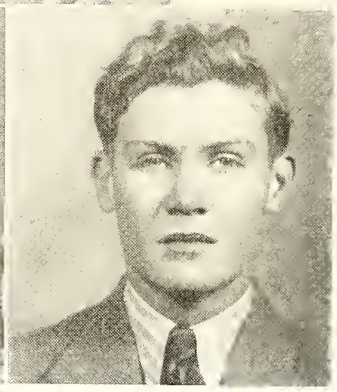

COLORS: *Purple & Gold*

FLOWER: *Iris*

MOTTO: *Via Faciendo Est.*

Junior Class

Travel on Juniors!

The silver tint of the clouds of doubt
To a Junior seems failure turned inside out;
Sometimes it may seem that you have to give up,
But travel on, Juniors, for the victor's cup!

When you want to smile and you have to sigh,
And your grades are low, and the hill is high,
When your cares annoy and you're down a bit,
Just travel on, Juniors, and don't you quit!

There is something yet that all Juniors must learn:
Life is queer with many a twist and turn.
"Never use 'can't'", a great man once said;
So travel on, Juniors, to the goal ahead!

Patsy Hollingsworth

Jane Adams, Renee Arab, Betty Sue Arthur, Isobel Autry, Margaret Averette, Rebecca Ballentine, Merle Barnes.

Sara Frances Barnes, Vara Beard, Grace Beckwith, Billy Bell, Margaret Bishop, Billy Black, Betty Boone.

Katherine Boone, Eugene Brantly, Minnie Brisson, Margaret Bristow, Kate Broadfoot, Robert Brown, Sarah Byrd.

Mildred Chadwick, Lois Cheshire, Lucy Chandler, John Crawford, Edward Cook, Vim Crane, Peggy Crowell.

Ruby Davis, Jacqueline Dobson, Edmund Doggett, Laurence Downing, Laurence Downs, Billy Felton, Robert Groseclose.

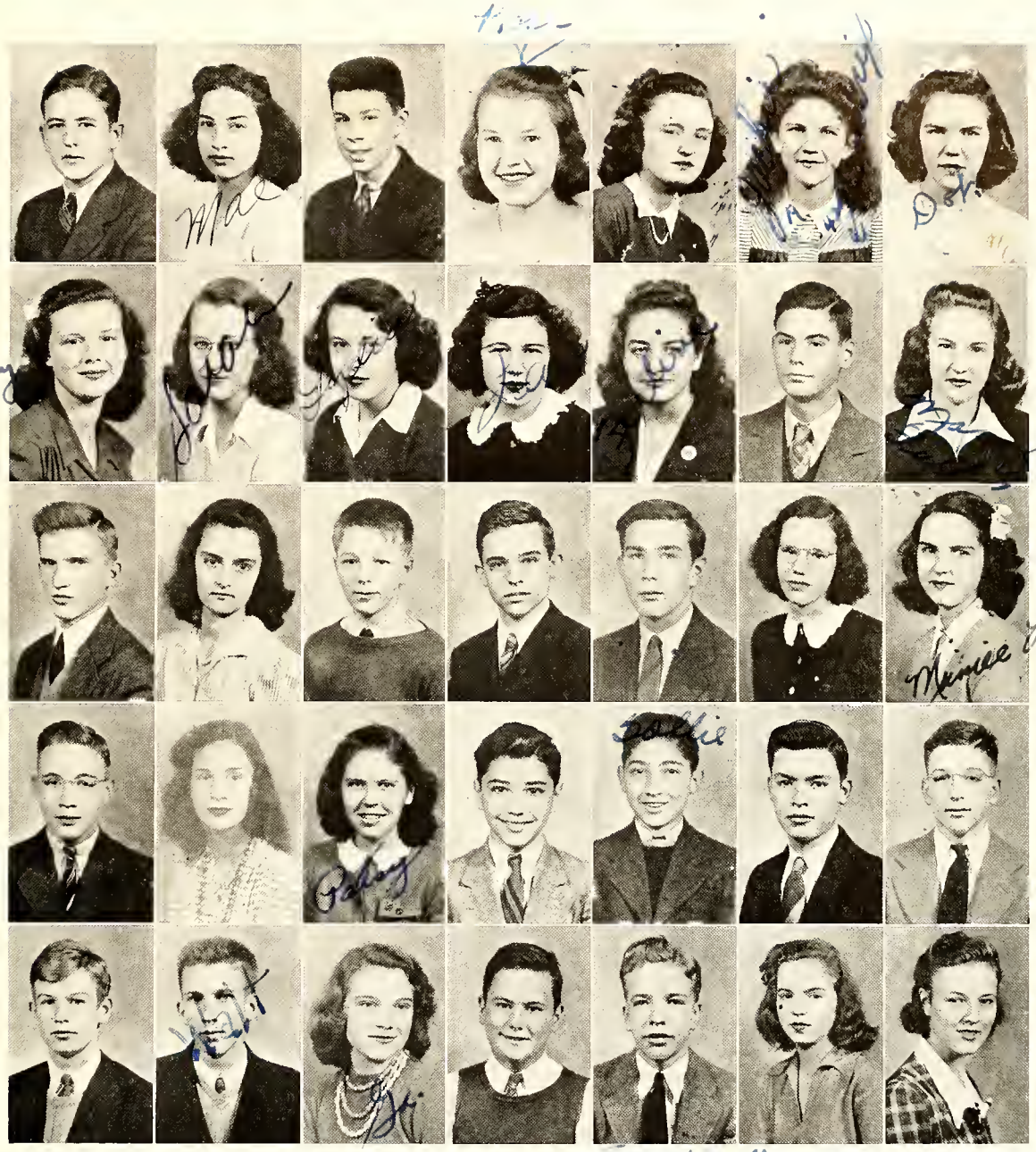

Eustace Griffin, Mae Griffith, Sam Griffin, Rose Harrison, Myrtle Helms, Jacqueline Hendrix, Dorothy Hensdale.

Patsy Hollingsworth, Sarah Holmes, Lydia Hurley, Jean Huske, Zerline Jeanes, Rees Jenkins, Mary Fields Jones.

Tommy Jordan, Marie Kanos, Fred Kennedy, Maurice Kurtz, Tommy Kyle, Aditha Lloyd, Minnie Lee Loy.

Bill Martin, Lucy Maultsby, Patsy Ruth Miller, Faris Monsour, Solomon Monsour, Eugene McDonald, Hector McKethan.

Bobby McRainey, Walter Newman, Georgia Olive, Harvey Oliver, John Pate, Eleanor Pender, Frances Pendley.

Anna Pinkston, Winiford Powers, Frances Pridgen, Joanne Rasbach, Charles Robertson, Estelle Robinson, Lucille Robinson.

Jack Sanderford, Mabel Saunders, Betty Sue Sessoms, Charles Shackelford, Harry Shaw, Louise Sherill, Karlyn Sloan.

Marie Smith, Morehead Stack, Sarah Stewart, Tom Teabeaut, Susan Tolar, Frank Thompson.

Frances Traywick, Gladys Tyler, Grace Tyner, Betty Ann Van Landingham, Bobby Vanstory, Stuart Verdery, Billy Williams.

Charles Williams, John Williams, Riley Williams, Hilary Winslow, Jack Woodell, Joe Yeago, Helen Zeidner.

Why We Have No Sophomore Class

"There is nothing so ruthless as progress."

Quite an unusual thing is happening at Senior High this year. Never before in the history of dear old F.H S. have we been without Sophomores. It is a rather complicated situation and probably hard to understand, but you see it happened like this. Last year, 1941, the School Board introduced the twelfth grade into the Fayetteville High School. For the sake of adjusting the school to the new standard, the administrators decreed that the ninth grade in 1941-1942 shall be the Freshman class but that the tenth grade will be able to graduate in the eleventh grade and so will be the Junior class. This caused us to have two Senior classes—the eleventh and twelfth grades, the tenth grade remaining the "jolly Juniors", the seventh and eighth grades making up the Junior High School.

The ninth grade is the Freshman class then because we cannot graduate until we have completed the twelfth grade. Therefore, this year we have no Sophomore class. Next year we shall have no Junior class.

In 1945, when the present ninth graders attain Senior dignity, we will be the one and only Senior class. Thus, progress ruthlessly robs a high school of a whole class when that school is in the process of changing its curriculum and

"The old order changeth, yielding place to new

Lest one good custom may corrupt the world."

Mary Covey Yarborough, '45

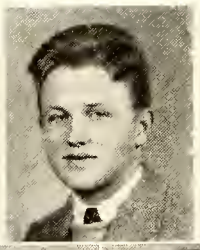

Officers

STEVE NIMOCKS
President

NEWTON ROBERTSON
Vice-President

MATILDA ALEXANDER
Secretary & Treasurer

COLORS: *Green & White*

FLOWER: *White water lily*

MOTTO: *"Today decides Tomorrow."*

Ninth Grade Class

Freshmen

This year we stand at the threshold
Of a land called preparation.
Our lives are in the molding
And we seek great inspiration.

The world all around us is troubled
With wars and with terrible strife.
The times are challenging us daily
To fit ourselves for this life.

We can make of our duties a pleasure,
As each day with our teachers we work.
Our studies are pathways to knowledge,
And our lessons we never should shirk.

Take warning, O classmates, and never
Let moments lie idle, unused.
Your talents are God-given treasures
And never should they be abused.

Our Nation, a steadfast Democracy,
Needs youth in its full, healthy bloom.
Our best isn't too much to give then,
For places we soon must assume.

The years that have gone before this one
Have been stepping-stones leading the way,
And have brought us unharmed and eager
To the doorway we stand in today.

We are proud and ever so grateful
For our building, so massive and grand.
May we set here a pace for the others
Who follow our diligent band.

May our four years of High School prepare us
For the great things we know must be done.
May our future be a pleasant reflection
Of the work this year we've begun.

Peggy Moffitt

Robert Adams
Dorothy Adams
Matilda Alexander
Shirley Allen
Emily Applewhite
Linda Arab
Earl Averitt
Marian Barrett
Eugenia Barron
Arthur Beasley
Helen Beard
Mildred Beard
Margaret Bell
Neal Bell
Leslie Bennett
Alex Biggs
Paul Blackwell
Edna Brisson
Lloyd Brisson
Floyd Brock
Lola Brock
Ray Bryant
Howard Buie
Mack Buie
Margaret Bullard
Berline Burney
Juanita Burris
Robert Callahan
Lela Calhoun
Elizabeth Campbell
Edward Carter
Billy Clark
Betty Ann Clark
Jimmy Clontz
Mary Helen Collins
Robert Cole
Elliot Cooper
Lillian Cox
Glenn Crook
Charles Cross
Daisy Crowson
George Crumbley
Mae Currow
Gilda Dail
Pearl Dail
George Daskall
Ralph Davis
Jean Downing

Billy Dougherty
Billy Ellis
William Emerson
Deno Fasul
Elbert Lee Fisher
Freda Fleishman
Jean Fleishman
Joy Fletcher
Philip Foushee
John White Gainey
Cecelia Gardner
Harry George
Sylvia Gervais
Farley Gibson
David Godwin
Faye Godwin
Frances Godwin
Mary Graham
George Hair
Charles Hall
Earl Hall
George Hall
Helen Hamilton
Mary Miller Hamilton
Sylvia Hayward
Warren Hedgepeth
Geraldine Hester
Jacqueline Hester
Mary Louise Holmes
Willie Maud Holt
Virginia Howell
Eleanor Ann Hunter
Thomas Hunter
Edward Hurley
Anne Huske
Charles Jackson
James Jackson
Julian Jeanes
Billy Jennings
Tommy Jetton
Phil Johnson
William Johnson
Jane Johnston
Betty Jones
Henry Joyner
Winnie Joyner
Fred Kelly

Ervin Kivett
Joe Kosterman
Lucille Lewis
J. D. Lewis
Dixie Livingston
Mary Lucas
Patsy Lucas
Sam Lutterloh
Betty Martin
Beryl Matheson
Emory Maultsby
Renus Maultsby
Marie Meeks
R. J. Melton
Yvonne Melvin
Norwood Michie
Pete Michler
Peggy Moffitt
Margaret Moore
Lenwood Morris
Sam Murrell
Bobby McCoy
Zula McFayden
Willodean McPhail
Edwin McMillan
Beatrice McQueen
Steve Nimocks
Katherine Norton
Glenn Overton
Lucille Owen
Malloy Owen
Winston Owen
Maude Parker
Malloy Pate
Jane Paton
Mary Peoples
Virginia Peoples
George Pickett
Peggy Pittman
Jennet Pohl
Nina Porter
Clarence Powers
Vernon Pringle
Evelyn Quicke
Lois Riggler
Harold Roberts
Newton Robertson

Billy Rose
Leon Rosenfield
Douglas Salley
Ann Scott
Shirley Shepherd
Billy Shufford
William Shropshire
Betty Smith
Nick Smith
Thomas Smith
Irene Smylie
Billy Snyder
Charles Stapelton
Anthea Steers
Wheldon Stevlingson
John Stout
Eppie Stragala
Carl Strickland
Jimmy Strickland
Earl Taylor
Evelyn Taylor
Marjorie Taylor
Johnny Terpening
Harold Threatt
Emily Tillinghast
Nancy Tillinghast
Dorothy Tinnin
Shirley Tolar
Mary Alice Underwood
Brantley Vann
Marion Varnedoe
George Vestal
Wally Vreeland
Agnes Walker
Marilyn Walston
Frank Watson
Aileen West
Maggie White
Wayne White
Tyrus Whitley
D. S. Williford
Bonnie Winters
James Workman
Augusta Worth
Margaret Wynn
Mary Covey Yarborough
Katherine Young

Activities

Lafamac Staff

★

Margery Adams
Editor-in-Chief

★

Jimmy DeVane
Business Manager

★

Miss Louise Black
Advisor

Miss Effie Newton
Honorary Advisor

★

Victoria Alexander, Homer Belche, Edith Brown, Don Clayton, Margaret Dempsey, Augusta Hamilton, Frances Johnson, Eleanor Smith, Edna Earle Williams, Joe Creamer, Evans Crowell, Margaret deRosset Roger Derby, Jimmie Dougherty, Bertram Fleishman, Ruth Geddie, Sarah Hall, Billy Hutaff, Pat Lanius, Hannah Lyon, Norma Mitchum, Laura Owen, Mary Lou Stack, Thurman Williams, Mary Yancey

Student Council

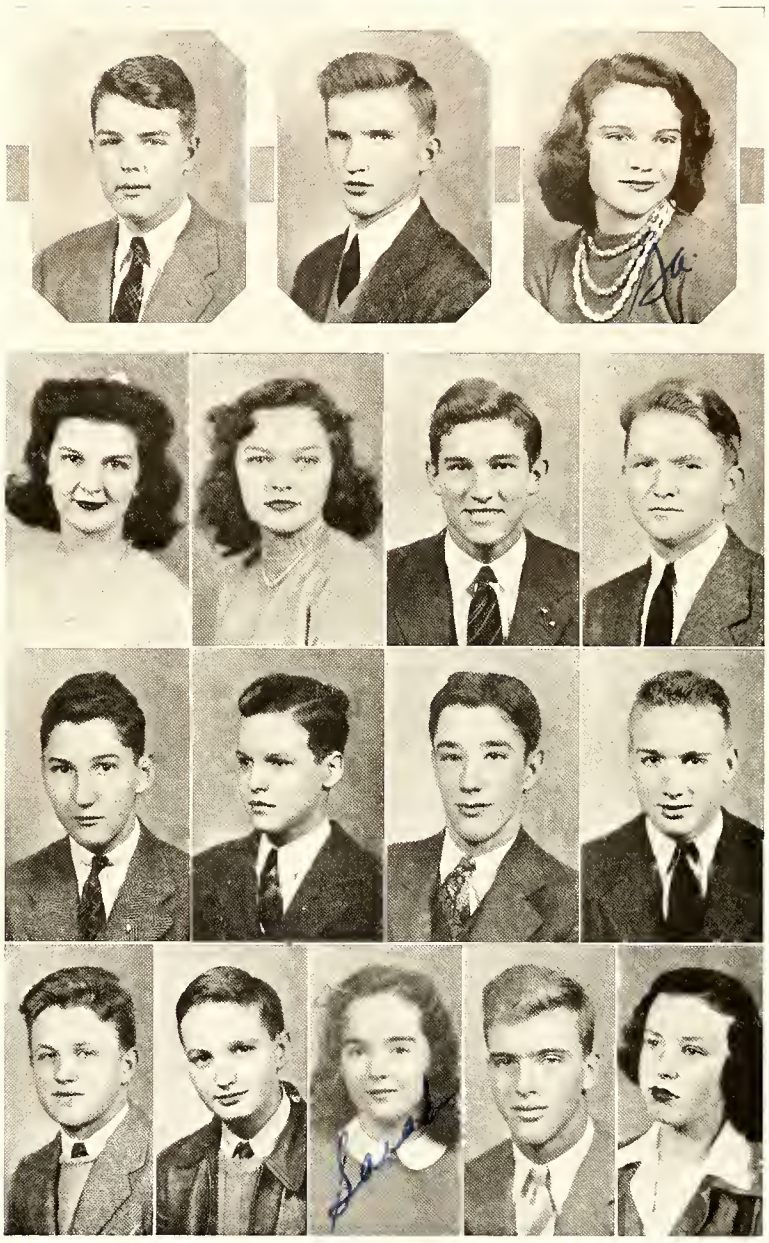

THURMAN WILLIAMS, *President* TOMMY JORDAN, *Vice-President*

GEORGIA OLIVE, *Secretary & Treasurer*

MOTTO: *"To strive, to seek, to find, and not to yield."*

Beta Club

★

Mafalda Milligan, *President*

Thurman Williams, *Vice-President*

Frances Johnson, *Secretary*

Norma Mitchum, *Treasurer*

Margery Adams, *Program Chairman*

Mrs. Janie H. Simmerman, *Advisor*

Motto: *"Scholarship, Character, and Leadership."*

Bulldog Staff

Mary Lou Stack, *Editor-in-Chief* Miss Eleanor Sloop, *Advisor*

Motto: *"All that I know is what I read in the Bulldog."*

S. P. Q. R.

George Pickett, *Chairman;* Pete Michler, *Vice-Chair.;* Eleanor Hunter, *Sec.;*
Norwood Michie, *Treas.;* Dorothy Tinnin, *Program;*
Billy Snyder, *Editor;* John Gainey, *Bus. Mgr.*

Girls' Hi-Y

Hannah Lyon, *President*

Margaret deRosset, *Vice-President*

Victoria Alexander, *Secretary*

Kate Broadfoot, *Treasurer*

Motto: *"Character through Service."*

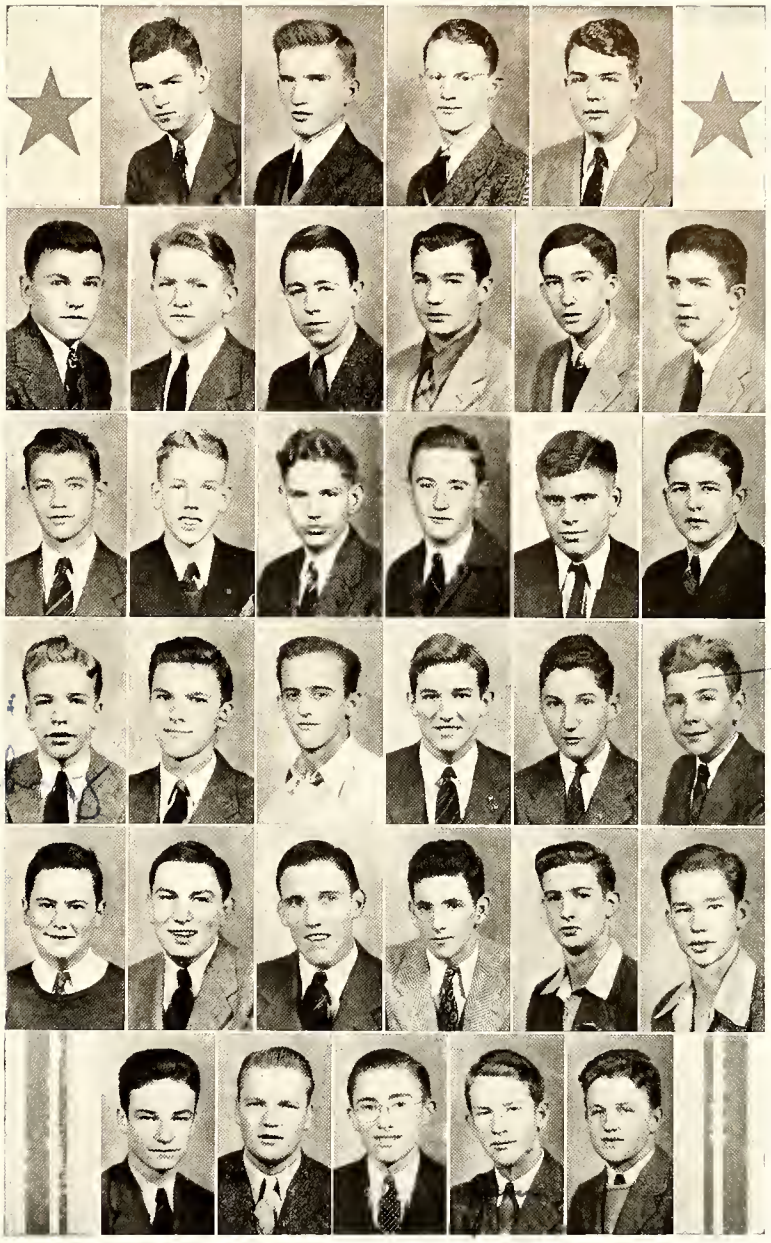

Boy's Hi-Y

LUTHER DAWSON, *President*
TOMMY JORDAN, *Vice-President*
JOHN DEW, *Secretary*
THURMAN WILLIAMS, *Treasurer*
ROBERT W. HARTLEY, *Advisor*

MOTTO: *"Character through Service."*

Emily Apple white

Band

Joe D. Hamrick, *Director*

J. W. Pate, *President*

Tommy Suggs, *Vice-President*

John Dew, *Secretary*

Roger Derby, *Treasurer*

Motto: *"All Musical People Seem To Be Happy."*

Marshals

Georgia Olive (*Chief*)

Kate Broadfoot

Jean Huske

Tommy Jordan

Harvey Oliver

John Pate

Stuart Verdery

Jack Woodell

D. O. Club

J. Duke Haynie, *Coordinator*

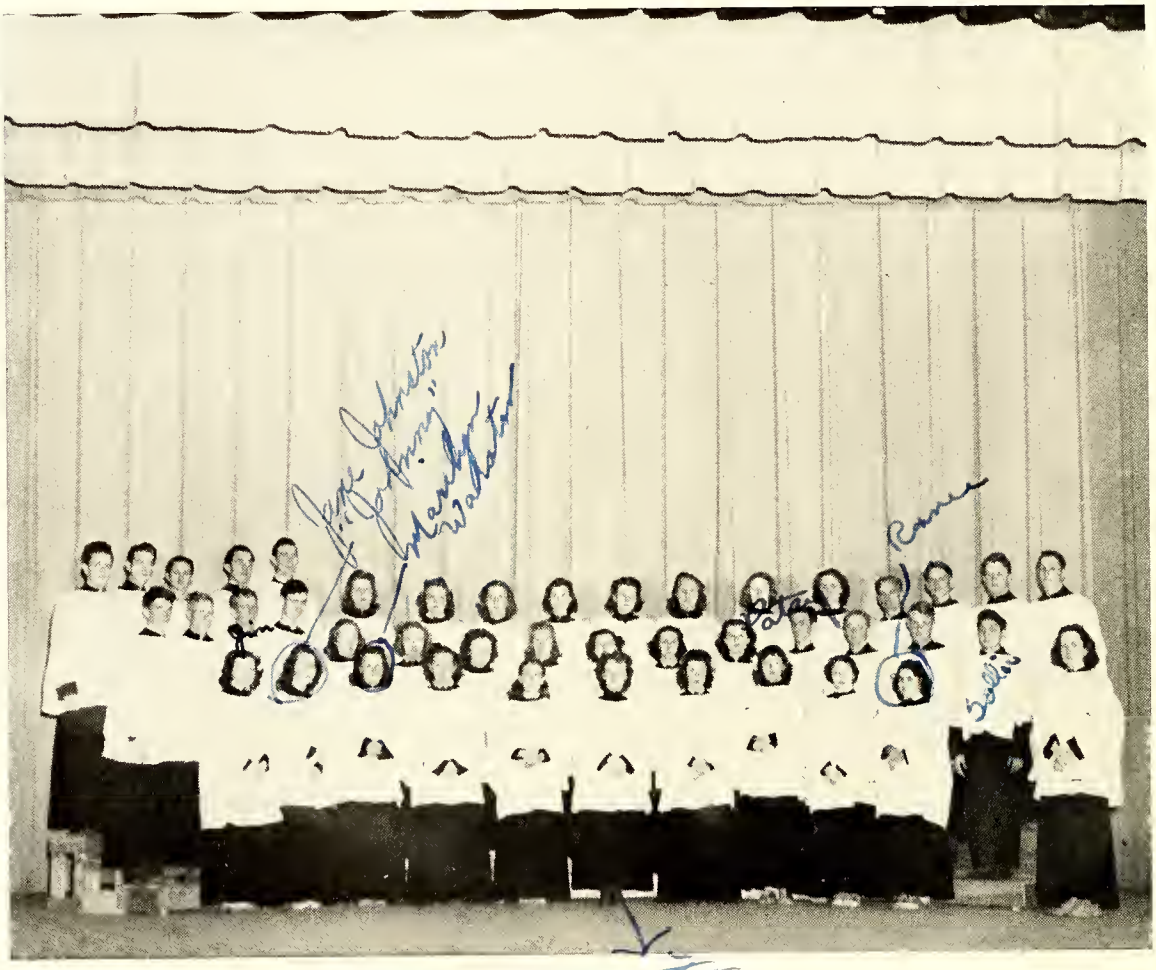

Glee Club

WALTER APPLEWHITE, *President* — JOE ESCOURIDO, *Vice-President*

BETTY BOONE, *Secretary* — EDITH BROWN, *Treasurer*

MISS EDITH MCLEAN, *Advisor*

MOTTO: *"Music Hath Charms to Soothe the Savage Breast."*

Dramatics Club

Donald Bedsole, *President;* Vance McBryde, *Vice-President;*
Charles Williams, *Secretary & Treasurer;* Miss Mary Elizabeth Shaw, *Advisor*

Motto: *"All the world's a stage."*

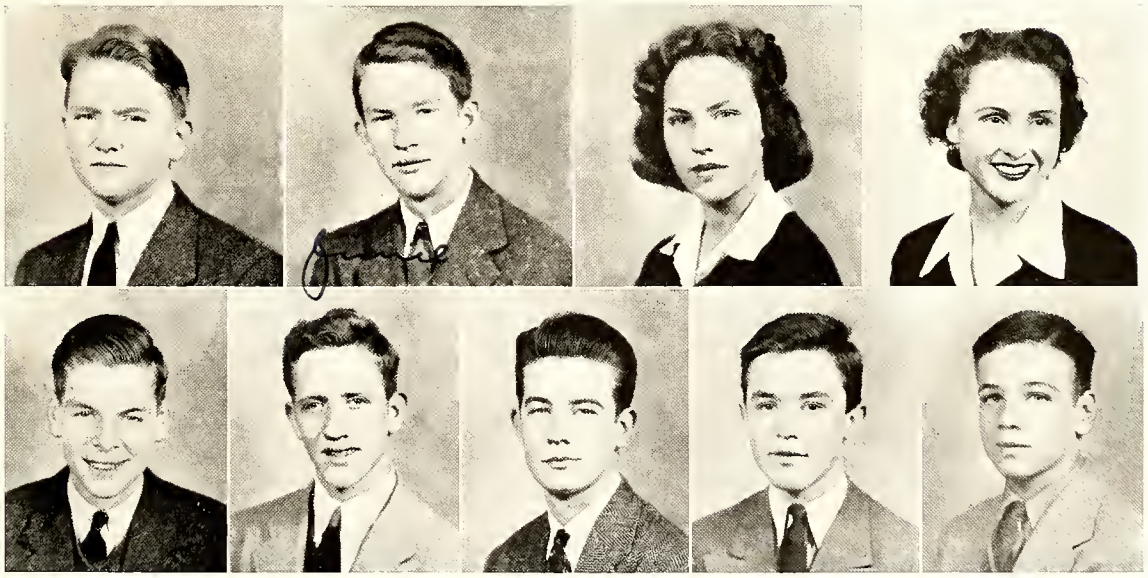

Black Masquers

Jimmy DeVane, *President;* Jimmie Dougherty, *Vice-President;*
Mary Yancey, *Secretary;* Mary Esther Applewhite, *Treasurer;* Miss Shaw, *Advisor;*
Vance McBryde, Homer Belche, Donald Bedsole, Margaret Epple, Leon Beasley,
Charles Williams

Home Economics Club

Faye Godwin, *President;* Margaret Moore, *Vice-President;*
Emily Applewhite, *Secretary;* Virginia Harris, *Treasurer;*
Mrs. Evelyn Clark Miller, *Advisor*

Motto: *"A live wire never gets stepped on."*

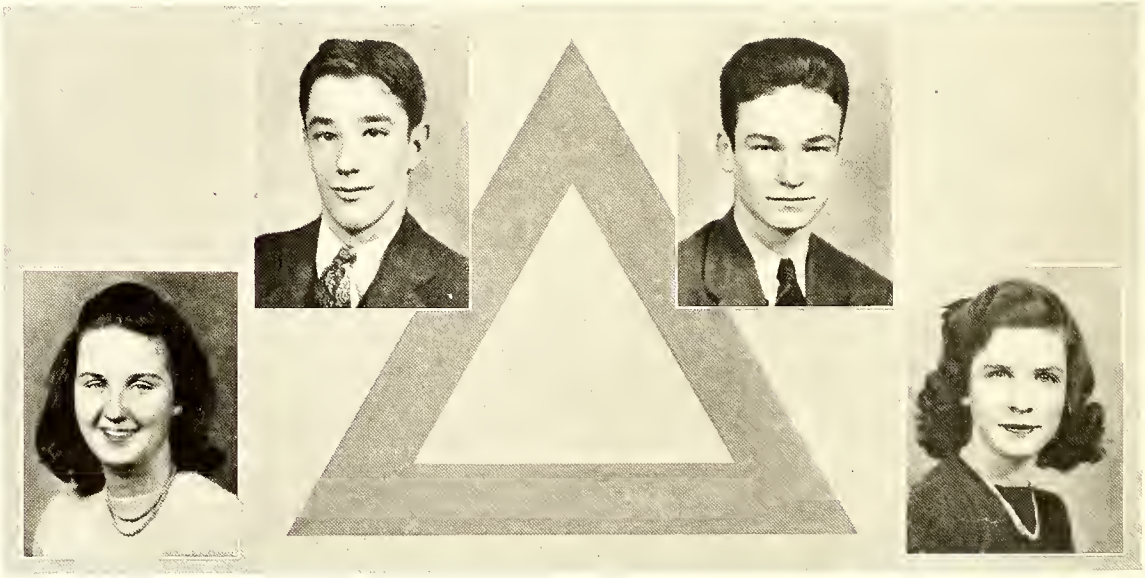

Triangular Debators

Affirmative: Bill McGill
J. W. Pate

Negative: Nancy Stoner
Frances Johnson

Query: *Resolved—That the Nations of the Western Hemisphere Should Form a Permanent Union.*

Boosters Club

Officers

Jim DeVane ..... *President*
Margaret deRosset ..... *Vice-President*
Victoria Alexander ..... *Secretary & Treasurer*
Mrs. Rachel Nye Witner ..... *Advisor*

Members

Peggy Moffitt, Augusta Worth, Augusta Hamilton, Janie Edge, Mary Louise Stubbs, Edna Earle Williams, Sally Addington, Isabel Autry, Margaret Moffitt, Eloise Hutchinson.

Nancy Tillinghast, Betty Ann Clark, Patsy Howard, Phyllis Vreeland, Victoria Alexander, Frances Hicks, Betty Sue Sessoms, Margaret Averette, Stuart Verdery, Katherine Boone, Lois Cheshire.

Matilda Alexander, Anne Huske, Dorothy Tinnin, Winiford Powers, Mary Lou Stack, Laura Owen, Kate Broadfoot, Susan Tolar, Sarah Holmes, Aynn Crawford, Peggy Pittman, Jimmie Dougherty.

Terry Little, Frances Conway, Daisy Crowson, Jean Fleishman, Leslie Bennett, Margaret de-Rosset, Hannah Lyon, Rose Harrison, Katherine Scott, Mildred Humphrey, Eleanor Smith, Pat Lanius, Harry Shaw.

Carolyn Barnhill, Virginia Pickett, Rhea Stevlingson, Virginia Harris, Sarah Hall, Annie Mae Baucom, Gloria Smith, Cecelia McBennett, Charles Cross, Hector McKethan.

Jim DeVane, Mrs. Witner, Norma Mitchum, Ruth Geddie, Homer Belche.

D. E. Club

Raymond Askea, Mary Jo Butler, Paul Darden, Anne Ray Faircloth, Vardell Godwin, Brown Hubbard, Kathleen Hughes, Glenn McQueen, Geddie Melvin, Evelyn Page, Irene Riddle, Elizabeth Snelgrove, Jewel West, Hilda Wethington

He opens the door to learning . . . . and they help you to find it

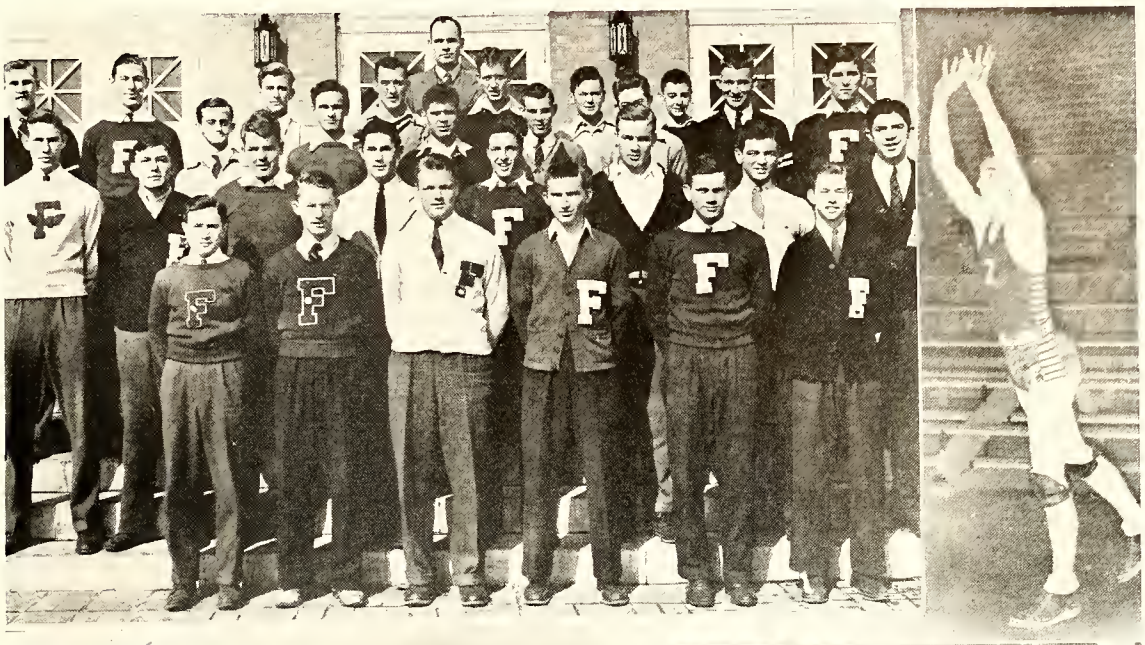

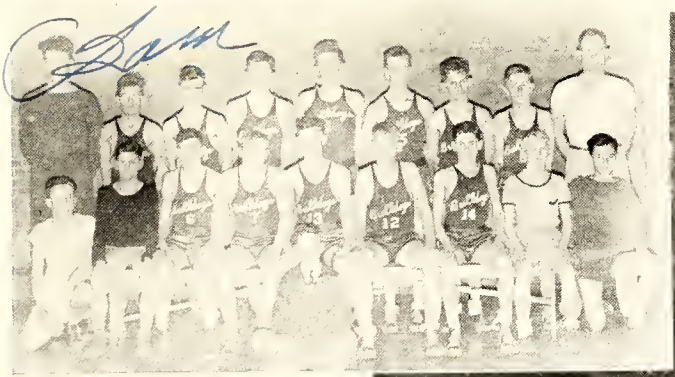

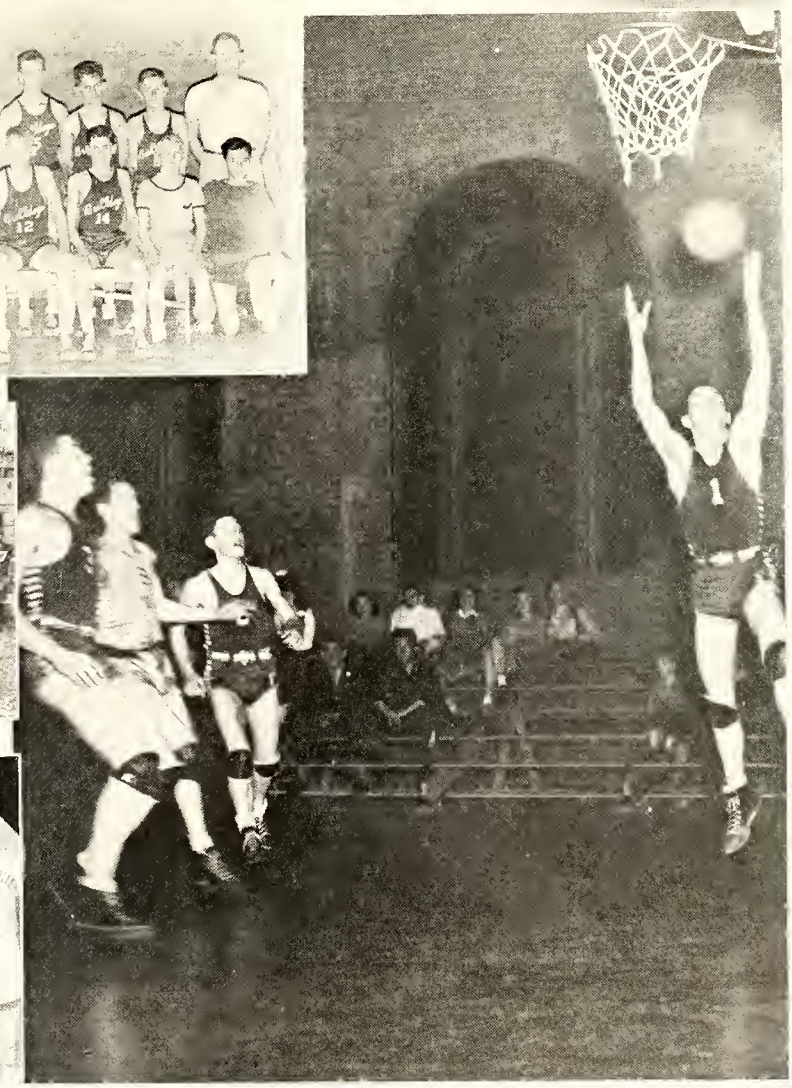

J. Duke Haynie Wick Smith

Monogram Club

John Martin, *President;* Ernest McMillan, *Vice-President;*
Carroll Adams, *Secretary;* Tommy Jordan, *Treasurer;*
Coach Heman Fulkerson, *Advisor*

At the first Monogram Club meeting this year, Coach Fulkerson was elected as advisor. Under his leadership and guidance, this year's club has been one of the most successful in the history of the school.

There are twenty-five active members, and in some way each one has done something for National Defense as a part of his club activity. This year the Monogram Club sponsored a Faculty-Monogram basketball game, which was a great success, for almost everyone in school attended. The money raised by this game will be used to finance our Annual Dance. The club also sponsored a script dance, held at the end of the football season. It was a great success and was enjoyed by a large crowd.

The Monogram Club would like to thank Coach Fulkerson for the work he has put into the club. To him goes the credit for reorganizing and making the Monogram Club an organization in which the members and the school may take great pride.

Monogram Club Members

Dixon McLeod - - - Basketball 3, Football 3, 4, 5
Charles Collins - - - Football 3, 4
Joe Creamer - - - Basketball 4, Football 4
Ernest McMillan - - - Football 4, 5 (President)
Luther Dawson - - - Basketball 2, 3, 4; Tennis 2, 3, 4
Leslie Sessoms - - - Football 5
Vance McBryde - - - Boxing 1, 2
Joe Chandler - - - Football 5
Tommy Jordan - - - Tennis 2 (Treasurer)
Dick Maxwell - - - Football 4
Sol Rose - - - Football 4 (Manager)
"Red" Carter - - - Football 3, 4
Fred Atkinson - - - Football 5
John Dew - - - Basketball 3, 4, 5; Track 4, 5 (Secretary)
Tom Teabeaut - - - Boxing 1
Fred Crumbley - - - Tennis 1, 2, 3, 4, 5; Basketball 3, 4, 5; Football 5
Marshall Tatum - - - Football 3, 4
Earl Smith - - - Track 3
Dwight Miller - - - Basketball 5; Football 5
Howard Criswell - - - Basketball 5; Football 5
Harvey Oliver - - - Golf 1, 2
Jimmie Dunnagan - - - Football 4
Don Clayton - - - Basketball 4; Football 3, 4; Track 3, 4
Thurman Williams - - - Football 4

Football

Coach Heman Fulkerson began the 1941 grid season at Fayetteville High School with the largest squad ever to turn out for early season practice. Approximately sixty boys came out, most of them playing football for the first time. There were nine lettermen on the squad.

With Mike Bobbit coaching the backfield, Coach Fulkerson's team soon rounded into a well drilled machine, and on Sept. 17 with Co-Captains Yancey and McLeod opened its season with an easy 25-0 victory over Fuquay. On the two following Fridays the Bulldogs continued to click as they downed Clinton 25-0 and Charlotte 20-0.

The next week the locals proved that they could play good ball when losing as well as when winning, as they went down before a powerful Wilmington team, 7-0.

The Bulldogs followed this loss with two more wins; one over Rockingham 12-0 and another over Sanford 18-0.

Fayetteville next suffered their first defeat at home in two years when they were beaten by Wilson, 7-0. The Bulldogs then journeyed to Florence, S. C. for the first out of state trip any F.H.S. team had made since 1923. The Florence team gained a 7-7 tie with the favored locals in the most exciting game of the year.

The season was finished with a smashing 41-7 victory over New Bern.

The final standing of this year's squad was 6 won, 2 lost, and 1 tied.

The starting eleven were as follows:

Ends: Clayton, Collins
Tackles: Carter, Williams
Guards: Martin, McLeod
Center: McMillan
Backs: Yancey, McMillan, Sessoms, Crumbley

Dixon McLeod was voted the most valuable player on the Bulldog squad, and received the W. H. Ponton Award.

Basketball

This year Coach Wick Smith started the basketball season with a team composed of five veteran lettermen and several rookies. This squad elected Luther Dawson, all-state forward, and Fred Crumbley, an excellent floor man and guard, as co-captains.

The Bulldogs had a fairly successful season, winning four and losing six conference games. Fayetteville finished fourth in the conference this year, which is the best a Fayetteville team has done in several years. The schedule was as follows:

Fayetteville 36	Raleigh 31
Fayetteville 26	Rocky Mount 30
Fayetteville 23	Durham 47
Fayetteville 25	Rocky Mount 29
Fayetteville 20	Durham 74
Fayetteville 30	Wilson 35
Fayetteville 37	Wilmington 35
Fayetteville 31	Wilson 29
Fayetteville 17	Wilmington 44
Fayetteville 37	Raleigh 25

Track

Last year, for the first time in several years, Fayetteville High School had a first-class track team. Last year's team, paced by Captain Toon Britt and State Champion Bill Yancey, failed to finish lower than third in any meet. The Bulldogs started the season in fine fashion by taking third in the State meet, with Bill Yancey getting first place in the discus and shot, and Toon Britt leading the way in the 100 yard dash and finishing second in the 220. Others scoring in the State meet were Dewey Riddle, who finished fourth in the shot put, and John Dew, who placed fourth in the half mile. The locals followed this by taking second place in a four team meet in Goldsboro; and the next week they finished first in the Eastern Carolina meet, with Bill Yancey breaking the field record in the discus with a heave of 128 feet.

The next week at the Civiton meet the Bulldogs finished third. The locals led most of the way in that meet but lost out in the last event. Fayetteville very probably would have finished first in this meet had John Dew, ace half miler and relay man, been able to take part in it.

The locals finished the season with an overwhelming 80-42 victory over Raleigh in their only duel meet of the year. To Coach Wick Smith goes the credit for last year's great team. He did a good job of coaching, and the boys got a great deal of pleasure out of winning for him.

In the 1942 State meet held at Chapel Hill, Leslie Sessoms broke the State record for the javelin with a throw of 179½ feet. Don Clayton and Bill Yancey also won State titles.

Miss Fisher: Name the 3 races of man.
Joe Chandler: Foot race, horse race, and automobile race.

Compliments

of

THE

E. A. POE BRICK CO.

BRICK MANUFACTURERS

JACKSON

MATTRESS COMPANY

Established 1913

P. O. Box 1013 -:- Dial 2513

SLUMBERNEST

MATTRESSES

HEDGPETH BROS.

"Fayetteville's Pantry Since 1905"

* * *

532 HAY STREET

DIAL 4151

ED FLEISHMAN & BROS.

Fayetteville's Leading Store

For Men and Boys

◄★►

107 HAY STREET

Compliments

of

FAYETTEVILLE OFFICE

SUPPLY COMPANY

Compliments

of

FAYETTEVILLE

SUPPLY COMPANY

FLEISHMAN'S

STYLE SHOP

Exclusive But Not Expensive

114 HAY STREET

FAYETTEVILLE, N. C.

Smart Fashions

for

Smart Women

FLEISHMAN'S BIG STORE

106-8 HAY STREET

FAYETTEVILLE, N. C.

A man has x miles to travel. He goes a miles by train, b miles by boat, and c miles he walks. The rest he cycles. How far does he cycle? d, e, f, g, h, i, j, k, l, m, n, o, p, q, r, s, t, u, v, w, y, z.

Miss Miller: Give an example of a collective noun.
Harold Atkinson: Garbage can.

SOUDERS' PHARMACY

★ ★ ★

"The Prescription Store"

★ ★ ★

DIAL 3116

H. R. HORNE & SONS

•

"Druggists Since 1865"

•

DIAL 2111

"BE SURE WITH PURE"

HOLT OIL COMPANY

DISTRIBUTORS

Fayetteville, N. C.

///

PURE OIL PRODUCTS

Compliments

of

C & S BARBER SHOP

★ ★ ★

"It Pays to Look Well"

Phone 2420 -:- Fayetteville, N. C.

CAROLINA TYPEWRITER SERVICE

UNDERWOOD TYPEWRITERS
AND
SUNDSTRAND MACHINES

Sales and Service

113 Green St. -:- Dial 2549

Miss Miller: Define Black Maria.
Donald Bedsole: A Black Maria is a negro's wife.

"What are you putting in your vest pocket there, Poley?"
"That's a stick of dynamite. Every time Riley sees me, he slaps me on the chest and breaks all my cigars. The next time he does it he's going to be surprised."

FIRST CITIZENS BANK & TRUST CO.

FAYETTEVILLE, N. C.

Resources Over $35,000,000

COMPLETE BANKING SERVICE

Accounts of Individual Firms and Corporations Solicited

Capital punishment should not be used too frequently in schools.

Local Citizen: "And what would you do if you heard the fire horn?"
Joe Chandler: "Oh, I'd just get up and feel the wall, and if it ain't hot I'd go back to bed."

1899 *1942*

★ ★ ★

HIGHSMITH HOSPITAL, Inc.

Fayetteville, North Carolina

★ ★ ★

A Private Hospital for Treatment
of Medical and Surgical Cases

★ ★ ★

W. T. RAINEY
Medical Director

J. F. HIGHSMITH
Superintendent

Darkie: "What fo' dat doctah comin' outa yo' house?"
Darkie No. 2: "Ah dunno, but Ah think Ah's got a little inkling."

Think twice before you speak, and then you may be able to say something more aggravating than if you spoke right out at once.

"Shop Where Your Dollars Go Farthest"

BELK-HENSDALE COMPANY

"Fayetteville's Complete Department Store"

///

Fayetteville's Home of Better Values wishes you success and happiness in all your endeavors — We cordially invite you and your friends to make our store your shopping headquarters. We have complete stocks of newest styled, popular priced merchandise, for all the family.

///

- MEN'S WEAR
- LADIES' READY-TO-WEAR
- MILLINERY
- SHOE DEPARTMENT
- HOSIERY DEPARTMENT
- GIRLS' DEPARTMENT
- BOYS' DEPARTMENT
- NURSERY SHOP
- PIECE GOODS
- HOME FURNISHINGS

"REMEMBER—YOU ALWAYS SAVE AT BELKS!"

Jean: I didn't accept Bob the first time he proposed.
Margaret: No, dearie, you weren't there.

Homer: "I paid $100 for that dog. He's part collie and part bull."
Joe: "Do tell! Which part of him is bull?"
Homer: "That part about the $100."

BUSINESS TRAINING

Is As Necessary As
Military Training
For NATIONAL DEFENSE

Worth Graduates Are In Great Demand

Machine Bookkeeping and Banking
College Accounting
Business Arithmetic and Rapid Calculation
Dictaphone Transcription
College Typewriting
Filing, Indexing, Office Procedure
College English
Spelling
Penmanship
Commercial Law
Mimeographing
Gregg Shorthand
Machine Shorthand

WORTH BUSINESS COLLEGE

Huske Building **Dial 4273**

Fayetteville, North Carolina

Blockheads were one cause of the War of 1812.

Dwight: What has eighteen legs and catches flies?
Raymond: I don't know, what?
Dwight: A baseball team.

CLAUDE W. RANKIN & SON

GENERAL INSURANCE

AND

RENTALS

★ ★ ★

110 ANDERSON STREET -:- DIAL 3270

HATCHER'S JEWELRY STORE, INC.

PHONE 2000

103 HAY STREET -:- FAYETTEVILLE, N. C.

HAMILTON
ELGIN
GRUEN
BULOVA
AND
WALTHAM
WATCHES

TRAUB ORANGE BLOSSOM
DIAMOND AND WEDDING
RINGS TO MATCH

*"It's Easy to Pay
The Hatcher Way"*

EXCLUSIVE DEALERS FOR GORHAM SILVER

A refugee keeps order at a football game.

Thurman: "Do you neck?"
Hannah: "That's my business."
Thurman: "Ah, at last, a professional."

CONGRATULATIONS!

///

The Fayetteville Chamber of Commerce wishes to take this opportunity to extend to the members of the graduating class of 1942 its congratulations and good wishes. You have completed your first step. We will follow you with interest whether you are here or scattered over the nation. If you conduct yourselves in the future as you have at Fayetteville High, you will continue to bring credit to your city and to yourselves.

I. M. Richardson, *Secretary*

Fayetteville Chamber of Commerce

USE ELECTRICITY FREELY

///

The More You Use:
The Lower The Rate.

Electricity Is So Economical It Will Pay You To Use It Freely For All Your Needs At Business And At Home.

///

PUBLIC WORKS COMMISSION

Women's styles may change, but their designs are always the same.

It's the real thing

Ice-cold Coca-Cola offers you delicious taste that always pleases . . . life and sparkle that always refreshes. And you find it around the corner from anywhere. When you want to be refreshed, drink ice-cold Coca-Cola. It's the real thing.

Farmer: One of them city fellows tried to sell me the Woolworth Building.
Farmer's Wife: What did you say?
Farmer: I sez, "All right, wrap it up."

We Wish For The Seniors Every Success
And That You May Enjoy A Long Happy Life

HOME FEDERAL SAVINGS

AND

LOAN ASSOCIATION

107 GREEN STREET

Compliments

of

JUNIOR CHAMBER OF COMMERCE

Popularity is when people like you; and reputation is when they ought to, but really can't.

By the way, did you hear about the fellow whose mother-in-law was so ugly that his father-in-law took her everywhere he went to keep from kissing her goodbye?

BURKHEAD-DEVANE PRINTING CO.

RECORD BOOKS — TAX SUPPLIES

FURNITURE

OFFICE SUPPLIES — CARBON — RIBBONS

DIAL 3007 -:- Fayetteville, N. C.

"A Dependable Source of Supply"

COMPLIMENTS
of
STANDARD SUPPLY CO.
Plumbing & Heating Supplies
///
DIAL 3188

Compliments
of
MONTGOMERY WARD

"Say It With Flowers"
from
SUNNYSIDE FLORAL NURSERY

ARTISTIC ARRANGEMENT
PERSONAL ATTENTION
///
DIAL 3949

Baby Corn: "Mama, where did I come from?"
Mama Corn: "Quiet child, a little stalk brought you."

Dumb: Bread is used to keep the insides of sandwiches from blowing away.
Dumber: You're nuts. Bread is raw toast.

◄★►

H. H. H.

HUSKE HARDWARE HOUSE

Fayetteville, North Carolina

◄★►

FOR FLOWERS CALL

3062

HOUSE OF FLOWERS

109 GREEN STREET

"Flowers for all Occasions"

FAYETTEVILLE INDUSTRIAL BANK

Capital	$40,000
Surplus	$20,000

W. C. Downing	President
Dr. J. N. Robertson	Vice-President
G. W. Bell	Cashier

2½% Percent Interest Paid On Savings

MEMBER F. D. I. C.

FAYETTEVILLE, N. C.

Joe: We certainly had a swell time last night for only a dime.
Mary Lou: Yes, I wonder how little brother spent it.

Man in restaurant: "Are you the girl who took my order?"
"Yes, sir," replied the waitress politely.
"Well I declare," said the man, "you don't look a day older."

SERVING YOU AND OUR COUNTRY

24 HOURS DAILY

WITH MODERN TRANSPORTATION

QUEEN CITY TRAILWAYS

AND

GREENSBORO - FAYETTEVILLE BUS LINES

OFFICE:
220 PERSON STREET

DIAL:
5104

WE'RE READY

With Everything That's New and Smart for Spring

Ladies' and Children's Coats
Dresses — Suits — Hats
and All Accessories

Shoes for All the Family
Shop at Efird's and Buy Defense Bonds and Stamps

EFIRD'S

25 Hay Street -:- Fayetteville

CROSS CREEK BUILDING AND LOAN ASSOCIATION

110 ANDERSON STREET

DIAL 2759

"Save To Build—
—Build To Save"

Three kinds of blood vessels are veins, arteries, and caterpillars.

"How's your new girl?"
"Not so good."
"You always were lucky."

The

FAYETTEVILLE OBSERVER

///

YOUR OWN DAILY PAPER

GEORGIA PINE TURPENTINE COMPANY

Fayetteville, N. C.

★ ★ ★

Manufacturers of Pine Products

★ ★ ★

Pine Street -:- Dial 3096

Highland Lumber Co.

"Everything to Build Your Home"

325 Blount Street -:- Dial 3191

"What a splendid fit!" said the tailor as he carried the epileptic out of the shop.

Guys what has nice cars to get in
Never seem to lack for pettin.

Compliments

of

CARSONS

BEAUTY SHOPPE

DELICIOUS FOODS

CLUB BREAKFAST
LUNCHES - AND - DINNERS
BEST WESTERN STEAKS

CENTRAL CAFE

We Appreciate Your Patronage
30 Years In The Same Location

238 Hay St. —— Fayetteville, N. C.

Compliments

of

CLARK & CLARK

ATTORNEYS - AT - LAW

J. Bayard Clark
Jerome B. Clark

COLONY
CAROLINA
BROADWAY

THE SHOW PLACES

of

Fayetteville, North Carolina

CITY NEWS COMPANY

MAGAZINES

NEWSPAPERS

SUNDAES

SODAS

///

DIAL 2716 — 9865

"A Place Where Friends Meet"

Jim: "Who was that I saw you with last night?"
Joe: "Oh, just a little neck-nack I picked up."

Both beautiful and dumb
My true love must be:
Beautiful so I'll love her
And dumb so she'll love me.
—Milt.

SAUNDERS DRUG STORE

Fresh Drugs of Highest Quality at a Price You Can Afford to Pay

210 Hay Street -:- Fayetteville, N. C.

HUNTER BROTHERS, INC.

ELECTRICAL MERCHANDISE

RADIO - GIFTS - CHINA GLASSWARE

Fayetteville, North Carolina

RED CROSS CAFETERIA

All profits made in the Cafeterio are used for the needy in Cumberland County

This Annual was also made possible by contributions from the following firms and individuals:

UNITED SERVICE STORES
THE VOGUE
BENNETT AND GAHR
ROSE'S 5 & 10 CENT STORE
TOWN SHOP
DR. W. C. VERDERY
BLECKER MOTOR CO.
D. P. RUSS, JR.
PORTLAND CEMENT PRODUCTS

He: "Did you hear what the cigaret said to the bartender?"
She: "I dunno."
He: "Put me out before I make an ash of myself."

DUKE OPTICAL COMPANY

OPTICIANS

137 Pittman Street

Fayetteville, N. C. -:- Dial 5064

S. W. Tomlinson Company

Insurance of All Kinds

BONDS

ON THE MARKET SQUARE

DIAL 2748

P & L SERVICE STATION

DIAL 3380

337 Hay Street

FAYETTEVILLE, N. C.

Compliments

of

McLean Trucking Co., Inc.

724 RAMSEY STREET

The four seasons are salt, pepper, mustard, and vinegar.

Miss Nye: Name 3 tragedies by Shakespeare.
Jimmy Elliot: Macbeth, King Lear, and Twelve Nights in a Bar Room.

FOR . . .
BANQUETS TEAS
BRIDGE

Make your arrangements to be

"AT HOME"

— At The —

PRINCE CHARLES

Fayetteville, N. C.

SANITARY LAUNDRY
AND
DRY CLEANERS
INC.

MASTER CLEANERS

★ ★ ★

The Laundry Does Its Best

545 Hay Street -:- Dial 3136

ROYAL CLEANERS
AND HATTERS

◄★►

We Specialize in Fast, Odorless Synthetic Dry Cleaning

WE CLEAN RUGS

◄★►

Foot of Haymount -:- Dial 4121-4122

Insist on

LANCE'S

PEANUT PRODUCTS
AND
CANDIES

Miss Fisher: What did Paul Revere say at the end of his famous ride?
Ed Edgerton: Whoa!

"Want to take my sister to the dance?"
"What does she look like?"
"I'll pay your expenses."
"Sorry, I've got a date."

Compliments of

F. E. SMITH

PLUMBING AND HEATING

MEET YOUR FRIENDS

At

THE CAROLINA SODA SHOPPE

Sodas - Sandwiches - News

Compliments

of

The McMillan-Shuler Oil Co., Inc.

◄★►

Fayetteville, North Carolina

◄★►

DIAL 3971

BRADY'S

Next to Kress

"Try Our Service"

SODAS TOBACCOS
PAPERS MAGAZINES

Sandwiches made to order

Pond Insurance Agency

Incorporated

J. D. NORMAN, Mgr.

SANDROCK BUILDING

LENOX H. BRAMBLE

PLUMBING & HEATING CO., INC.

◄★►

523 Pershing Street

Dial 4288

THE JEWEL BOX

Leading Credit Jewelers

DIAMONDS — WATCHES
JEWELRY

109 HAY STREET

Fayetteville, North Carolina

Miss Nye: Name 3 types of sonnets.
Poley: Spenserian, Shakesperian, and Pedestrian.

Wilmington, N. C. Fayetteville, N. C.
Greensboro, N. C.

CITY OPTICAL CO.

OPTICIANS

"For best Optical Service of every kind, always come to City Optical Company"

DIAL 2357

All Kinds of Fuel

COAL — FUEL OIL

KEROSENE

DIXIE COAL & OIL CO.

Fayetteville, N. C. -:- Dial 4010

Compliments

CUMBERLAND DAIRIES

Pasteurized Dairy

Products

Fayetteville, North Carolina

DIAL 4049

Compliments

G. E. Edgerton & Peter Williams

JEFFERSON STANDARD LIFE INSURANCE CO.

Bank Building — Phone 2436

EVANS FURNITURE CO., INC.

110 Person Street

"Fayetteville's Oldest Furniture Store"

Fayetteville, N. C. -:- Dial 2818

MINOR PLUMBING CO.

Plumbing and Heating

Franklin Street -:- Dial 3720

Fayetteville, North Carolina

Compliments

BROADWAY SODA SHOP

News — Sodas — Magazines

"We Aim To Please"

Prop. JAS. SULLIVAN -:- 215 Hay St.

Correct: The bull and the cow is in the field.
The cow and the bull is in the field. Ladies come first.

Jimmy Devane: "Is it possible to confide a secret to you?"
Roger Derby: "Certainly. I will be as silent as the grave."
Jimmy Devane: "Well, then, I have a pressing need for two bucks."
Roger Derby: "Do not worry. It is as if I had heard nothing."

MARKET
FURNITURE COMPANY
HAY STREET

Compliments of
McFADYEN MUSIC STORE
"Everything In Music"
118 Hay Street -:- Dial 2587
FAYETTEVILLE, N. C.

The Individual Photographs In This Issue of the LaFamac Were Made by
PATON STUDIO
"While You Are About It Get A Good Picture"

Compliments of
ROSENFELD'S
FASHION SHOP
212 HAY STREET

ROGERS & BREECE
INCORPORATED
AMBULANCE SERVICE
DAY AND NIGHT
DIAL 3161
FAYETTEVILLE, NORTH CAROLINA

Compliments of
THE
QUALITY SHOP
222 Hay Street

PERKINS CLEANING
AND
DYE WORKS
"Our Proposition Is A Clean One"
★ ★ ★
112 Maxwell Street — Dial 4134

J. WARREN PATE
REAL ESTATE AND INSURANCE
★ ★ ★
MARKET SQUARE
Dial 4577

Most Southerners are gallant. An exception is the Georgian who gave his son this advice: "My boy, never run after a woman or a street car—there will be another one along in a minute or two."

BLAKE FLORIST

Prince Charles Hotel

"Say It With Flowers"

DIAL 2683

NIGHT PHONE 2834

BULLARD MILLWORK COMPANY

Windows, Doors, Screens, Frames, Cabinets, Store Fixtures, Etc.

A. H. BULLARD -:- DIAL 2967

Fayetteville, North Carolina

Compliments

of

R. W. BOLING

PUBLIC ACCOUNTANT

DIAMONDS —— WATCHES
SILVERWARE

Gifts for the Graduates

Convenient Terms

HENEBRY & SON

JEWELERS

110 Hay Street -:- Dial 2505

Compliments

of

THE CAPITOL DEPARTMENT STORE

★ ★ ★

"Fayetteville's Finest"

Compliments

of

BLOOM FURNITURE CO.

HAY STREET

JOSEPH BARR, *President*
A. B. BEASLEY, *Manager*

DRINK
DOUBLE
COLA

Miss Nye: State the difference between the words "results" and "consequences."
Hannah: "Results" are what you expect, and "consequences" are what you get.

Mr. Smith: "The farmers raise the grain. Now what do the grain merchants do?"
Sol: "They raise the price."

FOR OUR MUTUAL *INTERESTS*

We ARE PREPARED to give that special attention so necessary in the production of school publications.

We know that modern machinery and new type faces are essential. Our plant is less than four years old—modern in all its equipment.

We know that experience plus special training is necessary for the best production results. Our personnel in collective total experience pass the two-century mark.

We know that an intimate knowledge of the school, its customs and traditions is helpful in making complete and personal service to the student staff. A member of our staff has served the *LaFamac* staffs continuously since 1925.

MUTUAL PRESS

COLLEGE AND HIGH SCHOOL PUBLICATIONS

ANDREW BECK, *Manager*

RALEIGH -:- -:- NORTH CAROLINA

Thurman: I tore my expensive handkerchief yesterday.
Sam: That must have been an awful blow.

Autographs

Jacqueline Kennedy

Jackie

Earl Randy

Best wishes
Minnie Brown

Clifton Hillsutter

James Compton
Good luck to all.

Best of Luck
Patsy Lucas

You are a sweet
& dear
x Patsy
Shirley Boyd
(age 10)

Autographs

Bob. Brown

Edward Cole

Luck!
Margaret Averette

James Alfred

Always
Virginia Ballard

Best wishes
to a wonderful
speaker - Isobel

Jackie -

Sara -
Always forgot
to forget.
Margaret Lindsay

Best of luck
always
Allene Boyles

Autographs

Best wishes
to a swell girl
Faye Emerson

J. D. Hamrick

Lots - Sara Frances
Lots - lots of luck
Lots - lots of luck
to you

your a very sweet girl
Josie A

Best of luck
Mae Giffith

Good luck
to a nice girl!
Lillian Moore

Luck & lots of
best wishes
Emily
Applewhite
LCB

Best of luck
Lee Tracy

Good luck
to a nice girl
Lucille Ball

Good luck
to you
Lucille
George

Remember Latin! Lots of BEST luck!
Laura

To a good Geometry student!
Always,
Mary Fields

Be good
Inhale & hold until
Robin

Sara,
I know that success will come to you if you only stay as sweet and nice as you are now.
Love
Bernie Jeanes

Best of luck to a swell girl!
Lucille

Its been fun this year. I enjoyed being in Third Period with you.
Luck
Na Navin

Here's wishing you lots of luck in the coming years
Dixie Livingston

Best of everything in life

Best of everything in life to you and all of the happiness possible.
Bill McGhee

105662

Good luck to ya,
Dana Frances —
Lee Broadfoot

To a smart girl
Janie

Lesley Smith

Lots of luck to
BESD Huskies
to a
fine —with
Huskie

Hoping you the best
of luck always!
Minnie Lee

"I think so too"
Winslow

lots of luck to
a swell girl —
see you next
year —

Eleanor —
"Red"

Lots of luck pal —
to a swell "Sidekick"
Shirley

you are a sweet
& be
a pattern
Frank Byrd
("Lunc")

Good Health + good fortune!
Words of Progress
Betty Vandenghan

Remember Biology
Patty Miller

loads of happiness
& success
Lu

Cumberland County Public Library
Fayetteville, North Carolina

105692

Best of luck
Sarah Holmes

Luck!!
Betty Sue

First-wishes to a swell guy.
Jane Johnston

Ahem!

Oh Sue - may your life be filled with happiness & love & joy & laughter & a good tan & a good summer.
Love, Jane

Dear Frances,
I have enjoyed knowing you all.
Here's wishing you all happiness
the best and love,
ever.
Love
H-

CUMBERLAND COUNTY PUBLIC LIBRARY
3 1781 06002 5192

Good luck!!!
Lydia Hurley

Love + luck
Patsy Hollingsworth

Hello Sara,
I don't know you very well but I have your English talks and I think you're awfully nice. Here's a lot of luck to you. Put your it up to the top.
Frances

Cumberland County
Fayetteville, Nor

FOR REFERENCE
DO NOT TAKE
FROM THIS ROOM